

OFFICE OF THE
DOUGLAS COUNTY SURVEYOR

Station: C-121 T 32 S, R 4W, Sec 18

Set By (Agency): DCSO

Date Set: 1973

Recovered By Office update

Date Recovered 8-82

Recovered By _____

Date Recovered _____

Recovered By _____

Date Recovered _____

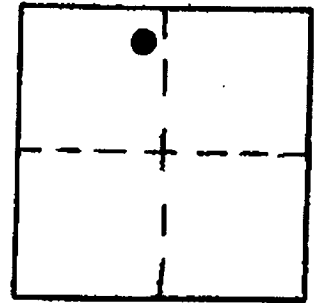

C-026
C-121

32S 4W 18

NAD 422870.40 4191502.98
83 42°47'40" 123°13'10"

VERTICAL CONTROL CORPCON 6 NAVD 88 1680.529 FT

Elevation: 1,677.132 NGS Line # _____ USGS Line # _____ OSHD Line # _____

Precision: 2nd Agency: DCSO Proj. # 2006 Date: 1973

HORIZONTAL CONTROL

South Zone State Plane Coordinates: Y(Northing) 422,926.72 X(Easting) 1,270,544.23

Precision: 1/25,000 Agency: DCSO Proj. # 2006 Date: 1973

Approximate Geographic Position: Latitude 42°47'41" Longitude 123°13'06"

DESCRIPTION and TO REACH

Found: A standard DCSO disk stamped "C-121 1973". set in a 6" dia. concrete filled bell-tile approx. 2" above ground. Witness sign and post bear NNE 2 1/2 ft.

To reach: From the intersection of Co. Rd. 36 and Co. Rd. 95 in S. 12, T32S, R5W, proceed Easterly along Co. Rd. 95 (Starveout Cr. Rd.) 1.1 mi. to monument on the left.

SKETCH

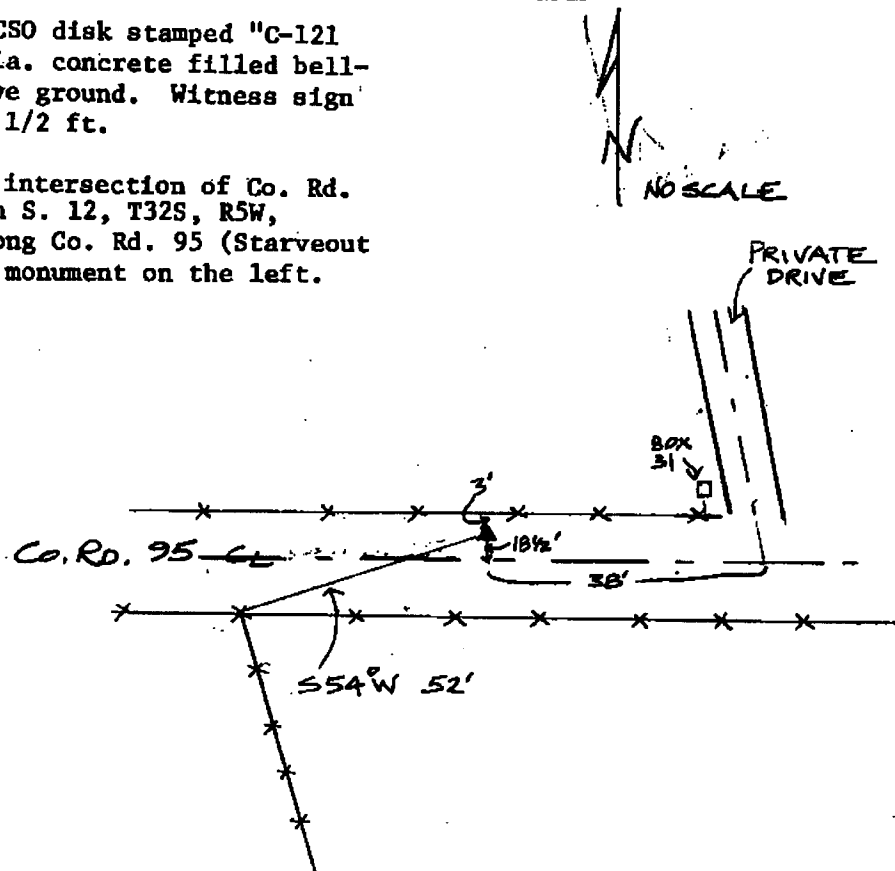

Reference Marks:

Note: For further information, contact the Douglas County Surveyor's Office, Room 205 Douglas County Justice Building, Roseburg, OR 97470. Phone 440-4278. Douglas County residents outside the Roseburg calling area, dial toll free 1-800-452-0991.