

OFFICE OF THE
DOUGLAS COUNTY SURVEYOR

Station: C-120 T 32 S, R 4W, Sec 7

Set By (Agency): DCSO

Date Set: 1973

Recovered By SJF, TF

Date Recovered 10/90

Recovered By _____

Date Recovered _____

Recovered By _____

Date Recovered _____

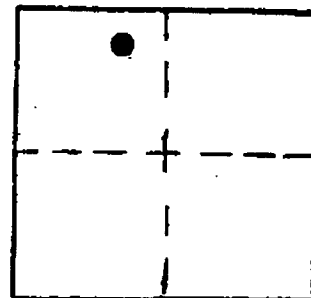

c-025
C-120



NAD 428069.47 4190599.32
83 42°48'31" 123°13'25"

VERTICAL CONTROL CORPCON 6 NAVD88 1648.202 FT

Elevation: 1644.800 NGS Line # _____ USGS Line # _____ OSHD Line # _____

Precision: 2nd Agency: DCSO Proj. # 2006 Date: 1973

HORIZONTAL CONTROL CS 64/12

South Zone State Plane Coordinates: Y(Northing) 428,105.76 X(Easting) 1,269,640.56

Precision: 1/25,000 Agency: DCSO Proj. # 2006 Date: 1973

Approximate Geographic Position: Latitude _____ Longitude _____

DESCRIPTION and TO REACH

SKETCH

Found:

A standard DCSO disk stamped "C-120 1973"
Cap is set in drill hole in stone approx.
10 in. above ground and 15 ft. above road
surface.

To Reach:

From the intersection of Upper Cow Creek Rd.
(Co. Rd. #36) and Starveout Creek Rd. (Co.
Rd. #36) proceed northeasterly on Upper
Cow Creek Rd. 1.0 mi. to monument.

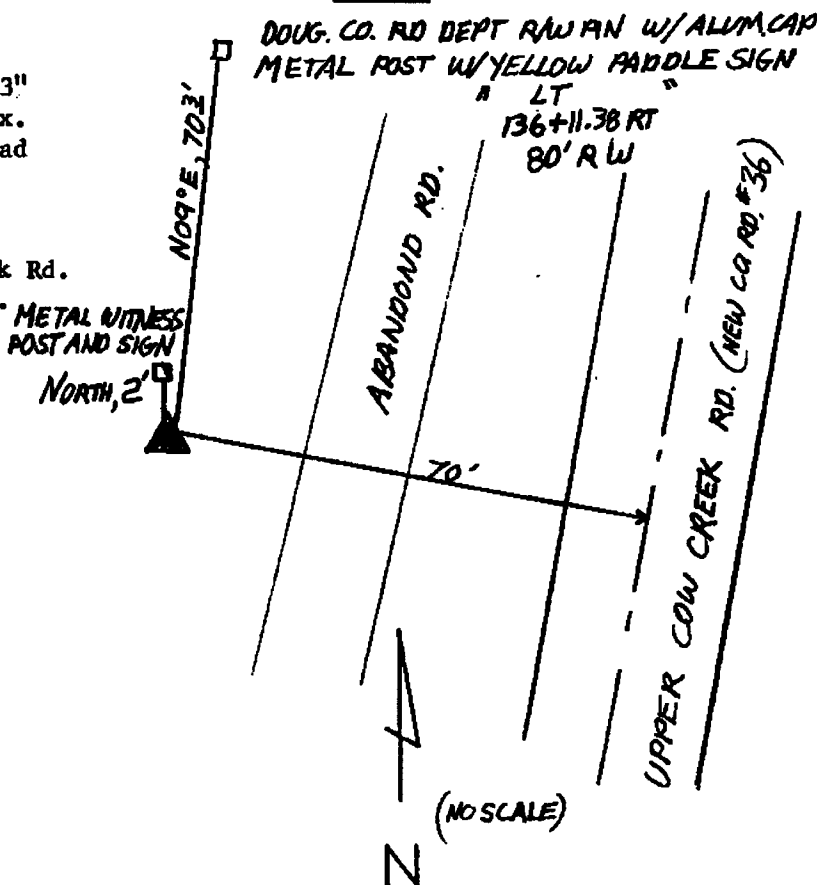

Reference Marks:

Note: For further information, contact the Douglas County Surveyor's Office, Room 205
Douglas County Justice Building, Roseburg, OR 97470. Phone 440-4278. Douglas
County residents outside the Roseburg calling area, dial toll free 1-800-452-0991.