

OFFICE OF THE
DOUGLAS COUNTY SURVEYOR

Station: C-116 T 32 S, R 5W , Sec 14
 Set By (Agency): DCSO
 Date Set: 1973
 Recovered By LEM
 Date Recovered 1-82
 Recovered By _____
 Date Recovered _____
 Recovered By _____
 Date Recovered _____

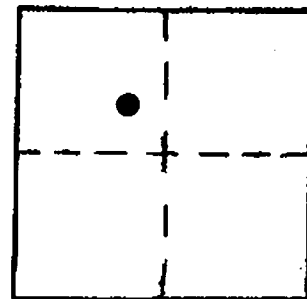

C-021
C-116

NAD 422623.17 4180151.34
 83 42°47'34" 123°15'42"

VERTICAL CONTROL CORPCON 6 NAVD88 1656.356 FT
 Elevation: 1,652.996 NGS Line # _____ USGS Line # _____ OSHD Line # _____
 Precision: 2nd Agency: DCSO Proj. # 2006 Date: 1975

HORIZONTAL CONTROL
 South Zone State Plane Coordinates: Y(Northing) 422,659.42 X(Easting) 1,259,192.64
 Precision: 1/25,000 Agency: DCSO Proj. # 2006 Date: 1973
 Approximate Geographic Position: Latitude 42°47'34" Longitude 123°15'38"

DESCRIPTION and TO REACH

Found: A standard DCSO disk set in a 6" diam. concrete filled belltile. Station mark is 30.5 ft. ESE of Co. Rd. #12 centerline (Fortune Branch Rd. old US Hwy 99.).

To reach: From U.S. Post Office at Azalea proceed Southerly along Co. Rd. #12 (Fortune Branch Rd.-Old Hwy. 99). 0.25 miles to monument. on the left.

SKETCH

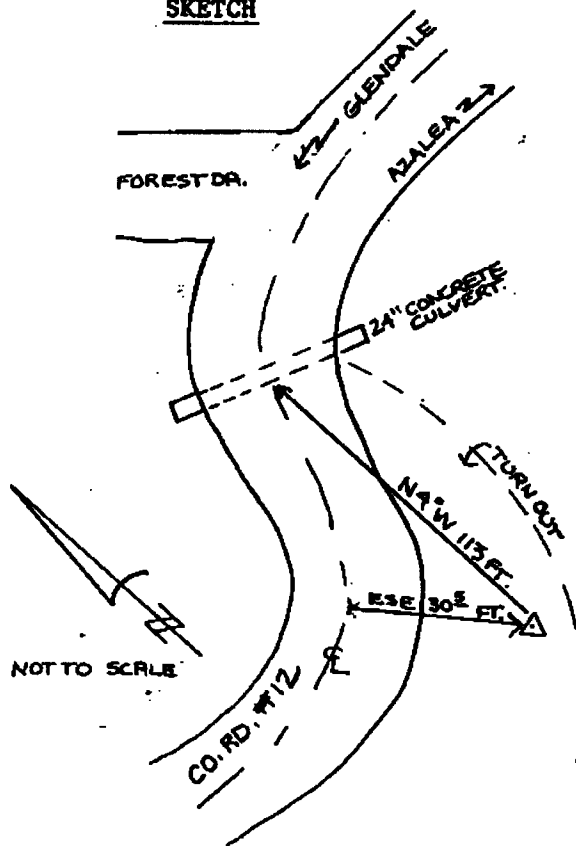

Reference Marks:

Note: For further information, contact the Douglas County Surveyor's Office, Room 205 Douglas County Justice Building, Roseburg, OR 97470. Phone 440-4278. Douglas County residents outside the Roseburg calling area, dial toll free 1-800-452-0991.