

OFFICE OF THE
DOUGLAS COUNTY SURVEYOR
C-013

Station: C-108 T 32 S, R 6W, Sec 35

Set By (Agency): DCSO

Date Set: 1973

Recovered By JP-RS

Date Recovered 2-9-82

Recovered By _____

Date Recovered _____

Recovered By _____

Date Recovered _____

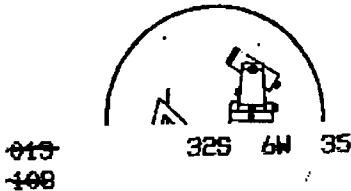
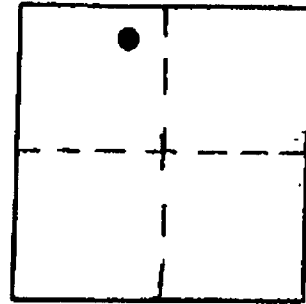

ID 407034.54 4148211.16
33 42°45' 9" 123°22'44"

VERTICAL CONTROL

CORPCON 6 NAVD88 1476.443 FT

Elevation: 1473.060 NGS Line # _____ USGS Line # _____ OSHD Line # _____

Precision: 2nd Agency: DCSO Proj. # 2006 Date: 1975

HORIZONTAL CONTROL

South Zone State Plane Coordinates: Y(Northing) 409,070.60 X(Easting) 1,227,252.56

Precision: 1/25,000 Agency: DCSO Proj. # 2006 Date: 1973

Approximate Geographic Position: Latitude 42°45'10" Longitude 123°22'40"

DESCRIPTION and TO REACH

SKETCH

Found: A standard DCSO disk stamped "C-108 1973" set in a concrete post 6" above the ground.

To reach: From the intersection of Co. Rd. #12A (Fortune Branch Access Road) and Co. Rd. #12 (Fortune Branch) T32S R6W sec. 26 proceed Southwesterly 0.3 miles along Co. Rd. #12 to monument on the left. Monument is 10 ft. lower than the road surface.

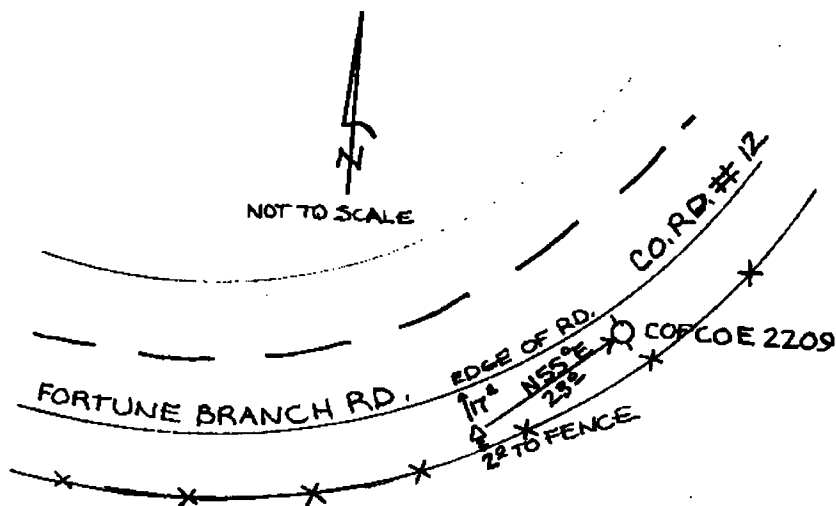

Reference Marks:

Note: For further information, contact the Douglas County Surveyor's Office, Room 205 Douglas County Justice Building, Roseburg, OR 97470. Phone 440-4278. Douglas County residents outside the Roseburg calling area, dial toll free 1-800-452-0991.