

OFFICE OF THE  
DOUGLAS COUNTY SURVEYOR

Station: C-107 T 32 S, R 6W, Sec 35

Set By (Agency): DCSO

Date Set: 1973

Recovered By RWS-JP

Date Recovered 2-4-82

Recovered By RWS,SJF

Date Recovered 8/15/85

Recovered By \_\_\_\_\_

Date Recovered \_\_\_\_\_

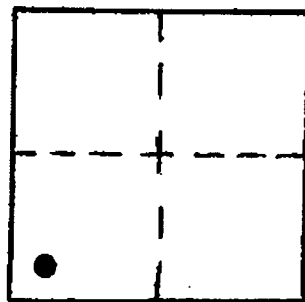

C-012  
C-107

32S 6W 35

NAD 405295.35 4146851.11  
83 42°44'32" 123°23' 1"

VERTICAL CONTROL CORPCON 6 NAVD 88 1450.023 FT

Elevation: 1446.657 NGS Line # \_\_\_\_\_ USGS Line # \_\_\_\_\_ OSHD Line # \_\_\_\_\_

Precision: 2nd Agency: DCSO Proj. # 2006 Date: 1973

HORIZONTAL CONTROL

South Zone State Plane Coordinates: Y(Northing) 405,331.42 X(Easting) 1,225,892.52

Precision: 1/25,000 Agency: DCSO Proj. # 2006 Date: 1973

Approximate Geographic Position: Latitude 42°44'32" Longitude 123°22'56"

DESCRIPTION and TO REACH

SKETCH

Found: A standard DCSO disk stamped "C-107 1973". Set in a 6" diam. concrete filled belltile protruding 5" above the ground.

To reach: From the intersection of Co. Rd. #98 (Tunnel Road.) and Co. Rd. #313 (Glendale Valley) in Glendale T33S, R6W sec. 4. East of Glendale, proceed Northeasterly along Co. Rd. #313, 1.3 miles to monument on the left.

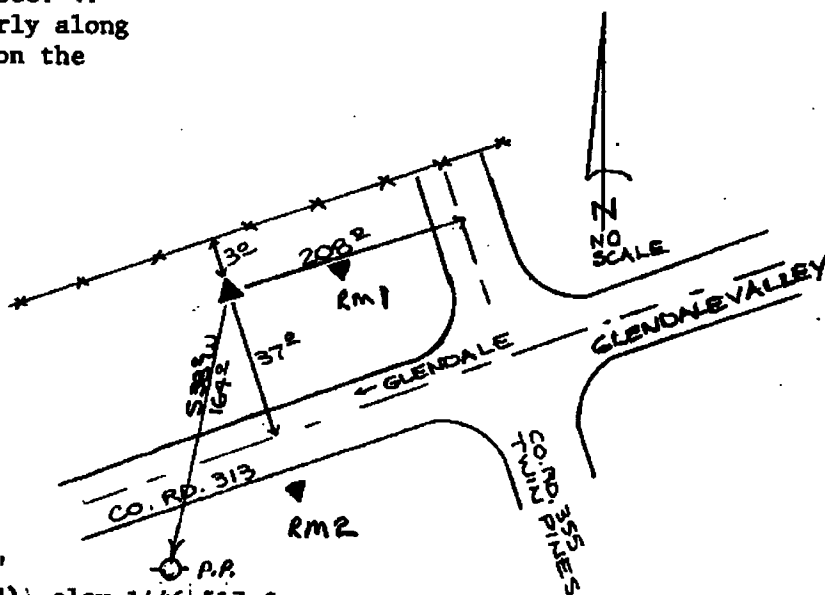

Reference Marks: (Proj. #2013)

A DCSO disk stamped "C-107 RM 1 1985" bears N 66°47'31" E, 59.59 ft. (grid) elev. 1446.517 ft.

A DCSO disk stamped "C-107 RM 2 1985" bears S 22°52'55" E, 72.26 ft. (grid) elev. 1447.730 ft.

Note: For further information, contact the Douglas County Surveyor's Office, Room 205 Douglas County Justice Building, Roseburg, OR 97470. Phone 440-4278. Douglas County residents outside the Roseburg calling area, dial toll free 1-800-452-0991.