

OFFICE OF THE
DOUGLAS COUNTY SURVEYOR

Station: C-105 T 33 S, R 6 W, Sec 4

Set By (Agency): DCSO

Date Set: 1973

Recovered By RS, PB

Date Recovered 11/3/83

Recovered By _____

Date Recovered _____

Recovered By _____

Date Recovered _____

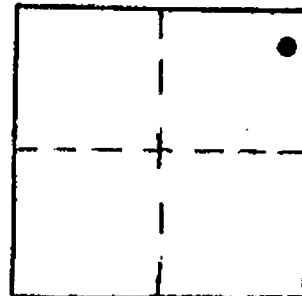

C-010
C-105

33S 6W 4

NAD 403665.19 4140551.92
83 42°44'14" 123°24'24"

VERTICAL CONTROL CORPCON 6 NAVD 88 1411.739 FT

Elevation: 1,408.372 NGS Line # _____ USGS Line # _____ OSHD Line # _____

Precision: 2nd Agency: DCSO Proj. # 2006 Date: 1973

HORIZONTAL CONTROL

South Zone State Plane Coordinates: Y(Northing) 403,701.22 X(Easting) 1,219,593.35

Precision: 1/25,000 Agency: DCSO Proj. # 2006 Date: 1973

Approximate Geographic Position: Latitude 42° 44' 14" Longitude 123° 24' 20"

DESCRIPTION and TO REACH

SKETCH

DESCRIPTION:

A DCSO disk stamped "C-105 1973" set on a concrete filled tile 4 in. above ground.

TO REACH:

From the intersection of Tunnel Rd. (Co. Rd. #98) and Glendale Valley Rd. (Co. Rd. #313) in T33S, R6W, Sec. 4, proceed easterly along Co. Rd. #313 417 ft. to monument on right.

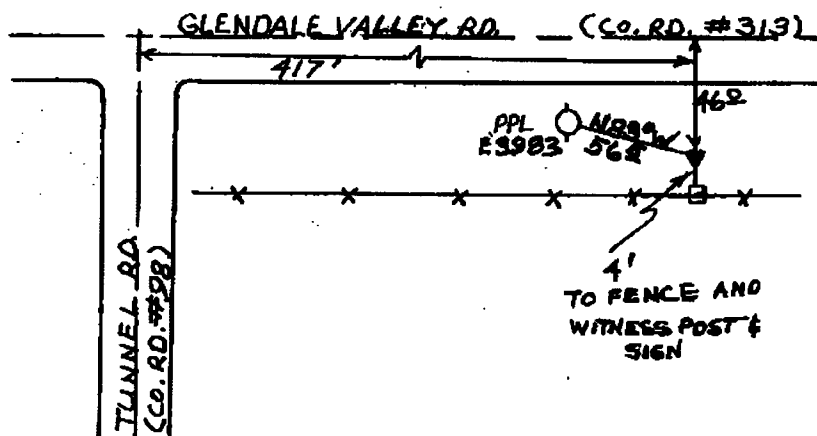

Reference Marks:

Note: For further information, contact the Douglas County Surveyor's Office, Room 205 Douglas County Justice Building, Roseburg, OR 97470. Phone 440-4278. Douglas County residents outside the Roseburg calling area, dial toll free 1-800-452-0991.