

DOUGLAS COUNTY SURVEYOR'S OFFICE

Designation: B-184 Station: BM U-18 T 24S R 7W S 20 1/4 NE

Date Set: 2003 Set by (Agency): DCSO

Date Recovered: 3-6-03 Recovered by: RWS SJF

- Found New Reset
- Not Found Referenced Destroyed

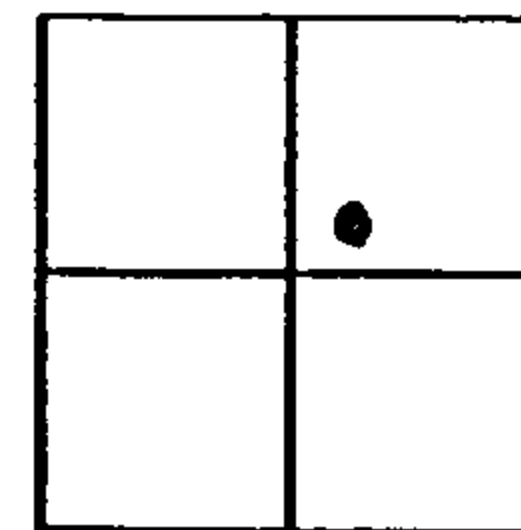

VERTICAL CONTROL

NGVD 29 Elevation: 265.37 Feet

Precision: 3rd

NAVD 88 Elevation: 268.89 FT.

Precision: CORPSCONV
NAVD88

File # CS 67/2

Agency: DCSO

Project: 2007

Date: 2003

File # _____

Agency: _____

Project: _____

Date: _____

HORIZONTAL CONTROL - south zone

N _____ E _____ Datum/Adj.: _____ Precision: SCALED

Lat: 43°29'11" Long: 123°32'50" Agency: _____ File # _____ Date: _____

N 671773 E 4112257 Datum/Adj.: (SCALED) Precision: GIS SCALED

Lat: _____ Long: _____ Agency: _____ File # _____ Date: 2014

N _____ E _____ Datum/Adj.: _____ Precision: _____

Lat: _____ Long: _____ Agency: _____ File # _____ Date: _____

N _____ E _____ Datum/Adj.: _____ Precision: _____

Lat: _____ Long: _____ Agency: _____ File # _____ Date: _____

DESCRIPTION AND TO REACH

DCSO DRILL CAP STAMPED
"BM U-18 2003" SET IN
5'x7'x4' HIGH BOULDER
3/2 ABOVE ROAD SURFACE
FROM THE INTERSECTION OF STATE
HWY 38 AND TYEE RD (CO. RD #33)
IN T24S, R7W, SEC. 2 APPROX
SOUTHWESTERLY ALONG TYEE
RD 5.15 MILES TO MONUMENT
ON LEFT.

4.95 MILES NORTHEASTERLY OF
TYEE BRIDGE ACCESS RD (25-7-5.1)
ALONG TYEE RD TO MONUMENT
ON RIGHT

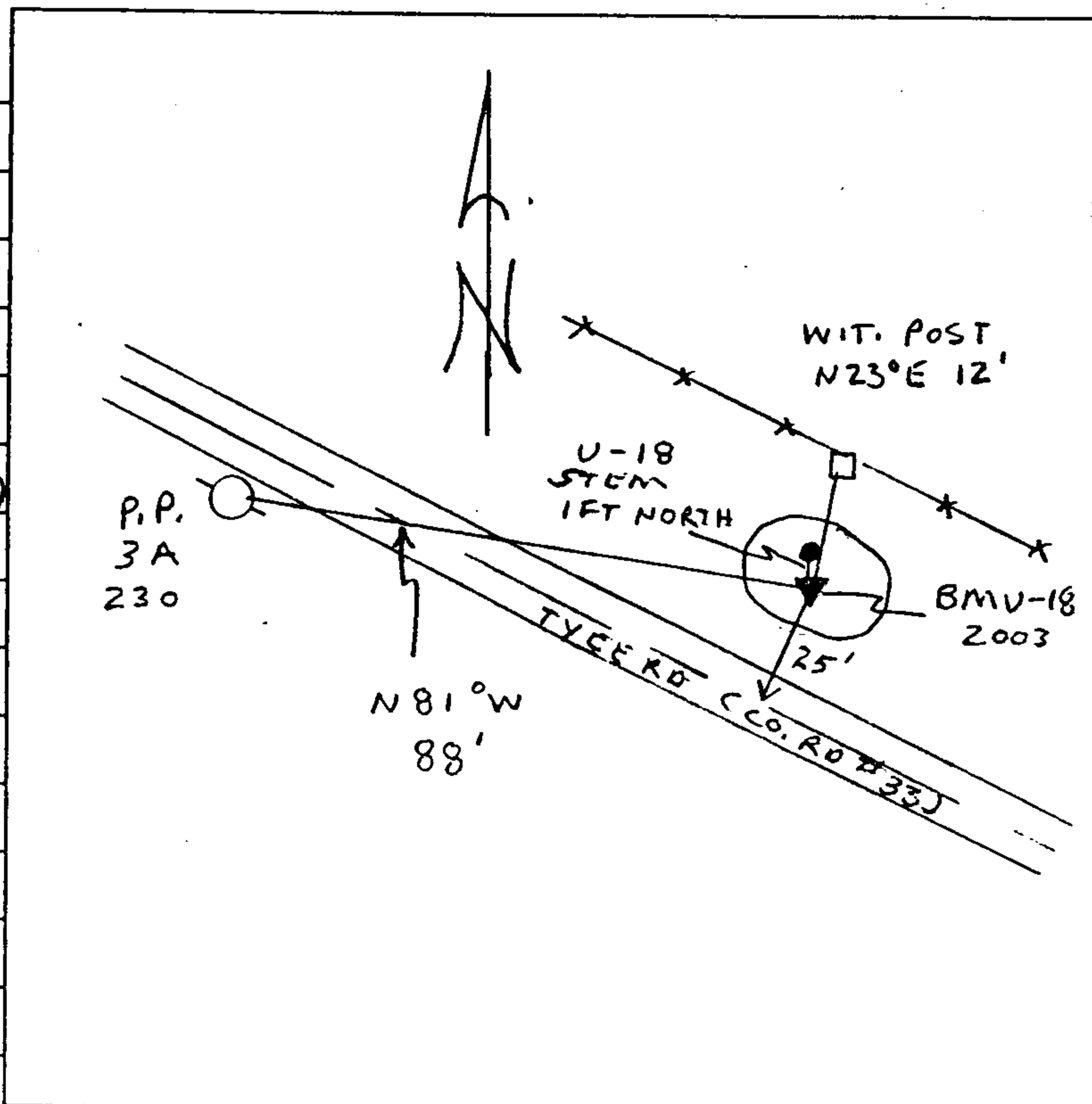

USH LAT + LONG + LONG. FROM ATTACHED

U-18 STEM