

OFFICE OF THE  
DOUGLAS COUNTY SURVEYOR

B-159

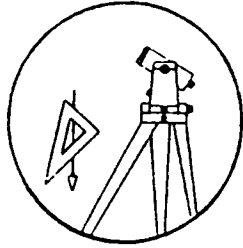

Station: BRAND-Y

T 29 S, R 7W, Sec 7

Date Set: 1998

Set By (Agency): DCSO

Date Recovered: 12-16-98

Recovered By: RWS SJF

- Found
- New
- Reset
- Not Found
- Referenced
- Destroyed

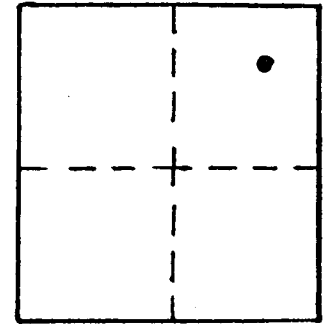

VERTICAL CONTROL CORPSCONG NAVDBB 856.19 FT.

Elevation: 852.76 NGS Line # \_\_\_\_\_ USGS Line # \_\_\_\_\_ OSHD Line # \_\_\_\_\_

Precision: 3rd Agency: DCSO Proj. # 2007 Date: 1998

HORIZONTAL CONTROL

CS66150

South Zone O.C.S. 27: Y(Northing) \_\_\_\_\_ X(Easting) \_\_\_\_\_

South Zone O.C.S. 83: Y(Northing) 525947 X(Easting) 4102505

Precision: GIS SCALED Agency: DCSO Proj. # \_\_\_\_\_ Date: 2014

Approx. NAD 83 Geographic Position: Latitude 43°04'08" Longitude 123°33'49"

DESCRIPTION and TO REACH

A DCSO DRILL CAP STAMPED "BRAND-Y 1998" SET FLUSH NEAR HIGHEST POINT OF 10x16 FOOT ROCK OUTCROP, NEAR TOP OF CUT BANK, ON THE NORTH EDGE OF COUNTY ROADWAY,

FROM THE INTERSECTION OF OLALLA ROAD (CO. RD. #38) AND IRELAND RD. (CO. RD. #140) IN T29S, R7W, SEC 8 PROCEED NORTHWESTERLY ALONG IRELAND RD APPROXIMATELY 0.55 MILES TO MONUMENT ON RIGHT SIDE OF ROAD.

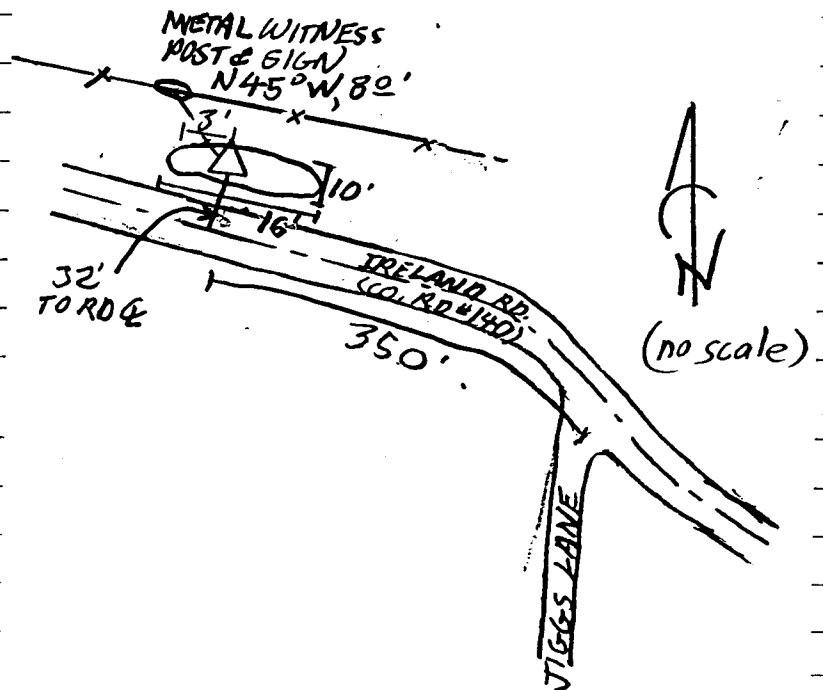

Reference Marks: