

OFFICE OF THE
DOUGLAS COUNTY SURVEYOR

Station: B 748

T32W R5W Sec. 30

Date Set: 1987

Set By (Agency): NGS

DCSO Designation: B-130

Date Recovered: 8-93

Recovered By: SJF RWS

Date Recovered: _____

Recovered By: _____

Date Recovered: _____

Recovered By: _____

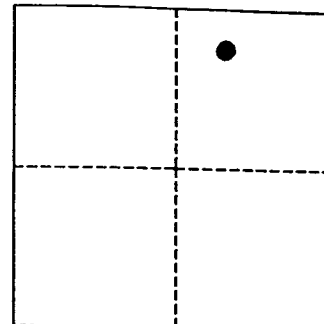
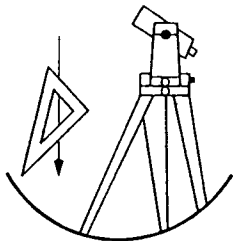

VERTICAL CONTROL

~~NGVD 29~~ ^{NAVD 88} Elevation: 1523.324 FEET NAVD 88 Elevation: 464.309 METERS

NGS Line # 125042 USGS LINE # _____ OSHD Line # _____ FILE # _____

Precision: 1ST ORDER Agency: NGS Proj: _____ Date: 1988

HORIZONTAL CONTROL

O.C.S. 27 Y(Northing): _____ O.C.S. 83 Y(Northing): 413622

(South Zone) X(Easting): _____ (South Zone) X(Easting): 4160801

Precision: GIS SCALED Agency: DCSO Proj: _____ Date: 2014

Approx. O.C.S. 27 Geographic Position: Latitude: 42°46'00" Longitude: 123°19'55"

Approx. O.C.S. 83 Geographic Position: Latitude: _____ Longitude: _____

Found: A 3 - 5/8 inch diameter NGS disk stamped "B 748 1987" set flush in concrete curbing of highway overpass structure.

To reach: Monument is in the West curbing at South end of the Barton Rd. (Co. Rd. #97) over crossing of I-5 also exit 83 in T32S R5W Sec30.

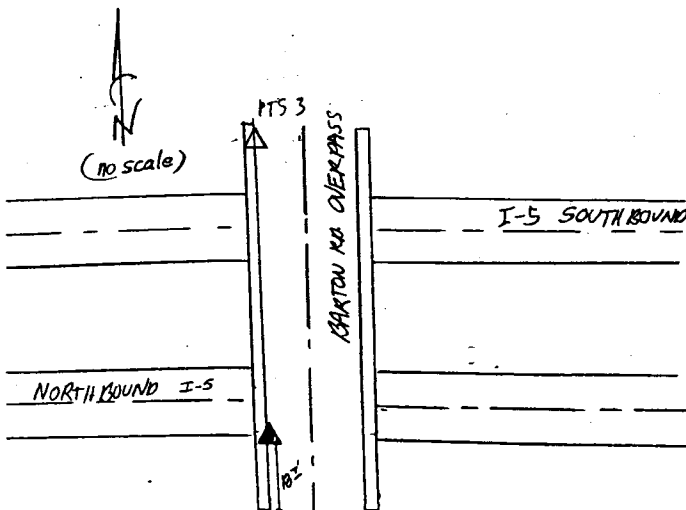

Note: For further information contact the Douglas County Surveyors Office, Room 205 Douglas County Justice Building, Roseburg, OR 97470. Phone 440-4272. Douglas County Residents outside Roseburg calling area, dial toll free 1-800-477-0991.