

OFFICE OF THE  
DOUGLAS COUNTY SURVEYOR

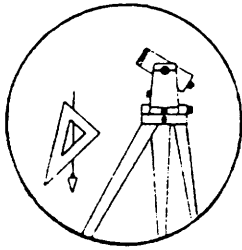

DESIGNATION B-126

VERTICAL CONTROL

Elevation: 1,099.471 NGS Line # \_\_\_\_\_ USGS Line # \_\_\_\_\_ OSHD Line # \_\_\_\_\_  
 Precision: 2nd Agency: DCSO Proj. # 2007 Date: 1991

HORIZONTAL CONTROL

South Zone O.C.S. 27: Y(Northing) \_\_\_\_\_ X(Easting) \_\_\_\_\_  
 South Zone O.C.S. 83: Y(Northing) 542008 X(Easting) 4220483  
 Precision: GIS SCALED Agency: DCSO Proj. # \_\_\_\_\_ Date: 2014  
 Approx. NAD ~~83~~ Geographic Position: Latitude 43°07'26" Longitude 123°07'27"

DESCRIPTION and TO REACH

A DCSO disk stamped "BLAZER 1991" set in a 8"x40" concrete filled belltile protruding 2" above ground.

From the intersection of North Myrtle Rd. (Co.Rd.#15) and Slide Creek Rd. (Co.Rd.#149) in T28S,R4W,Sec.33, proceed northeasterly along North Myrtle Rd. 3.8 miles to monument on the left.

Station: BLAZER T 28 S, R 4 W , Sec 24  
 Date Set: 1991  
 Set By (Agency): DCSO  
 Date Recovered: 3/7/91  
 Recovered By: SJF,TF  
 Date Recovered: \_\_\_\_\_  
 Recovered By: \_\_\_\_\_  
 Date Recovered: \_\_\_\_\_  
 Recovered By: \_\_\_\_\_

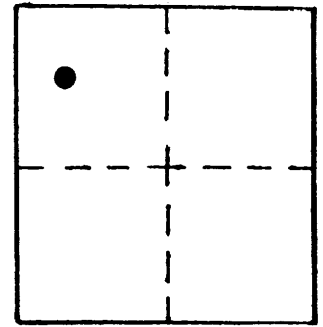

CORPCONG NAVD88 1103.023 FT

CS 66143

SKETCH

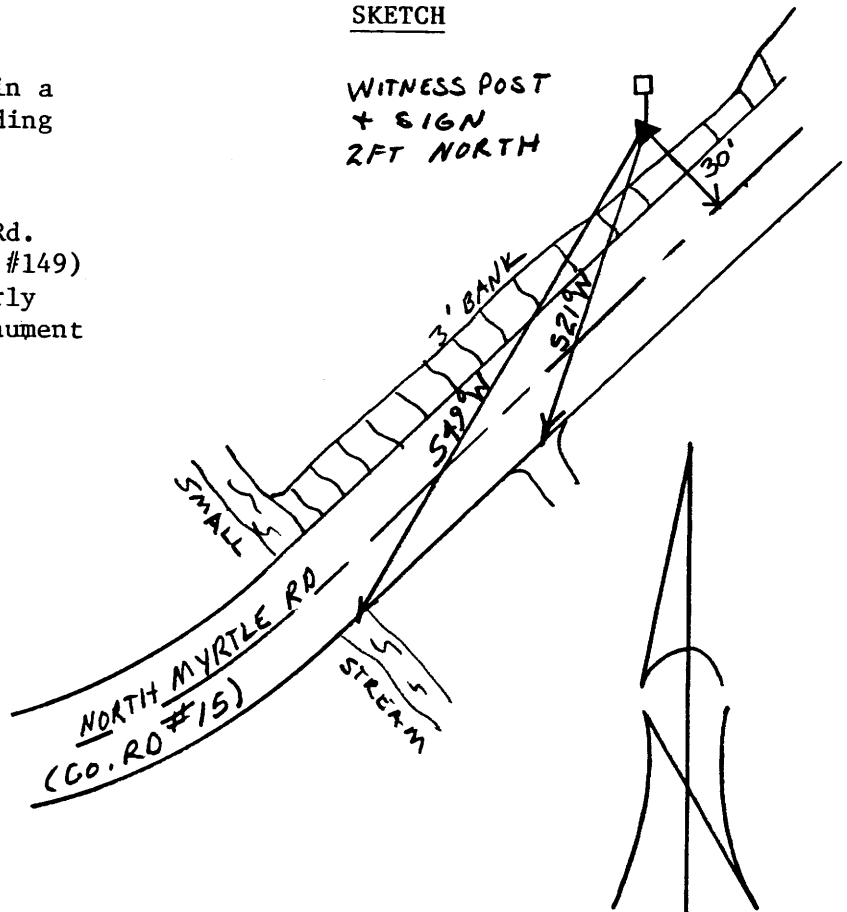

Reference Marks:

Note: For further information, contact the Douglas County Surveyor's Office, Room 205 Douglas County Justice Building, Roseburg, OR 97470. Phone 440-4278. Douglas County residents outside the Roseburg calling area, dial toll free 1-800-452-0991.