

OFFICE OF THE
DOUGLAS COUNTY SURVEYOR

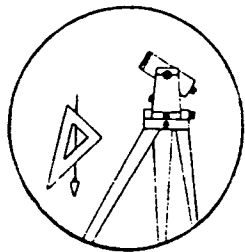

DES. B-125

Station: BUSHLIPS
 Date Set: 1991
 Set By (Agency): DCSO
 Date Recovered: 3/8/91
 Recovered By: SJF,TF
 Date Recovered: _____
 Recovered By: _____
 Date Recovered: _____
 Recovered By: _____

T 28 S, R 4 W , Sec 27

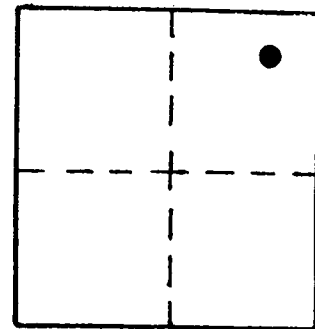

VERTICAL CONTROL

Elevation: 975.095 NGS Line # _____ USGS Line # _____ OSHD Line # _____
 Precision: 2nd Agency: DCSO Proj. # 2007 Date: 1991

HORIZONTAL CONTROL CORPSCON6 NAVD88 978.604 FT. CS 66/43

South Zone O.C.S. 27: Y(Northing) _____ X(Easting) _____

South Zone O.C.S. 83: Y(Northing) 537155 X(Easting) 4213312

Precision: GIS SCALED Agency: DCSO Proj. # _____ Date: 2014

Approx. NAD ~~83~~ Geographic Position: Latitude 43°06'35" Longitude 123°09'03"
27

DESCRIPTION and TO REACH

SKETCH

A DCSO disk stamped "BUSHLIPS 1991" set in a 8"x40" concrete filled belltile protruding 2" above ground.

From the intersection of North Myrtle Rd. (Co.Rd.#15) and Slide Creek Rd.(Co.Rd.#149) in T28S,R4W,Sec..33 , proceed northeasterly along North Myrtle Rd. 2.05 miles to monument on left.

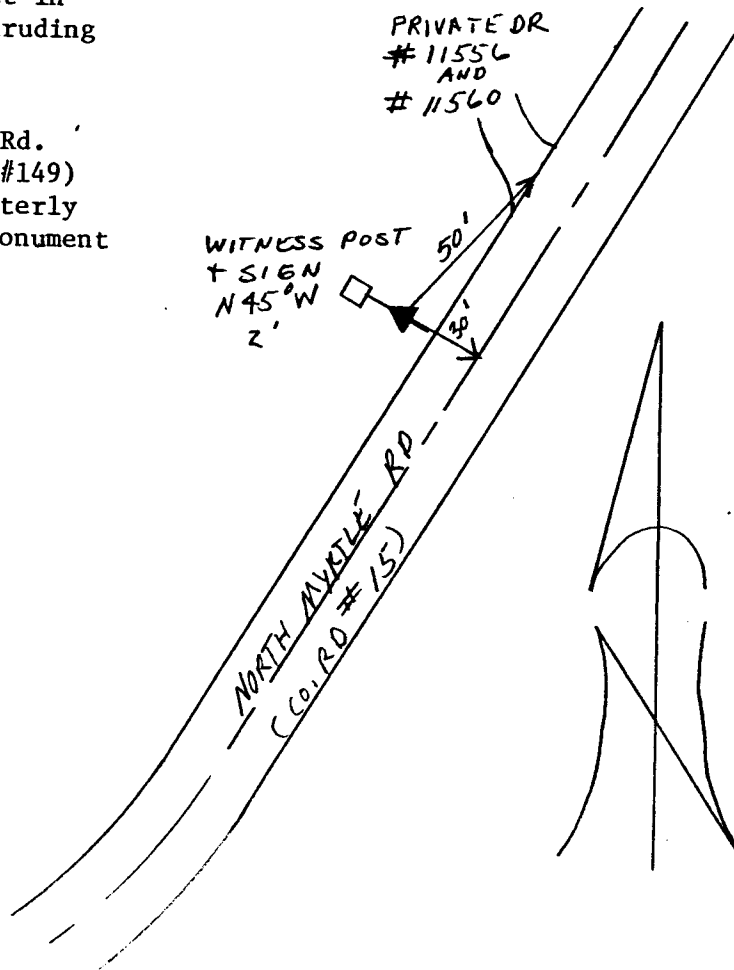

Reference Marks:

Note: For further information, contact the Douglas County Surveyor's Office, Room 205 Douglas County Justice Building, Roseburg, OR 97470. Phone 440-4278. Douglas County residents outside the Roseburg calling area, dial toll free 1-800-452-0991.