

OFFICE OF THE  
DOUGLAS COUNTY SURVEYOR

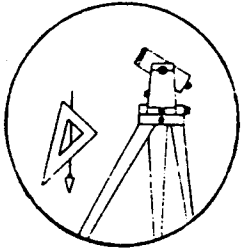

DESIG. B-124

Station: BARK T 29 S, R 4W , Sec 5  
 Date Set: 1990  
 Set By (Agency): DCSO  
 Date Recovered: 3/8/91  
 Recovered By: SJF - TF  
 Date Recovered: \_\_\_\_\_  
 Recovered By: \_\_\_\_\_  
 Date Recovered: \_\_\_\_\_  
 Recovered By: \_\_\_\_\_

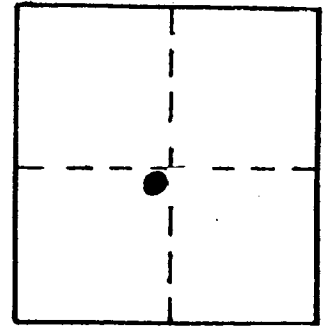

VERTICAL CONTROL

Elevation: 830.414 NGS Line # \_\_\_\_\_ USGS Line # \_\_\_\_\_ OSHD Line # \_\_\_\_\_  
 Precision: 2nd Agency: DCSO Proj. # 2007 Date: 1991

HORIZONTAL CONTROL CORPSCONG NAVD88 833.852 FT. CS 66/43

South Zone O.C.S. 27: Y(Northing) \_\_\_\_\_ X(Easting) \_\_\_\_\_  
 South Zone O.C.S. 83: Y(Northing) 525699 X(Easting) 4200758  
 Precision: GIS SCALED Agency: DCSO Proj. # \_\_\_\_\_ Date: 2014  
 Approx. NAD <sup>83</sup> Geographic Position: Latitude 43°04'39" Longitude 123°11'46"  
 27

DESCRIPTION and TO REACH

SKETCH

A standard DCSO disk stamped "BARK 1990" set in a 8" x 40" concrete filled belltile protruding 2" above ground. ;

To reach:  
From the intersection of North Myrtle Rd. (Co. Rd. #15) and Bilger Creek Rd. (Co. Rd. #103) in T29S, R5W, sec. 14 proceed northeasterly along North Myrtle Rd. 4.65 mi. to mon. on the left.

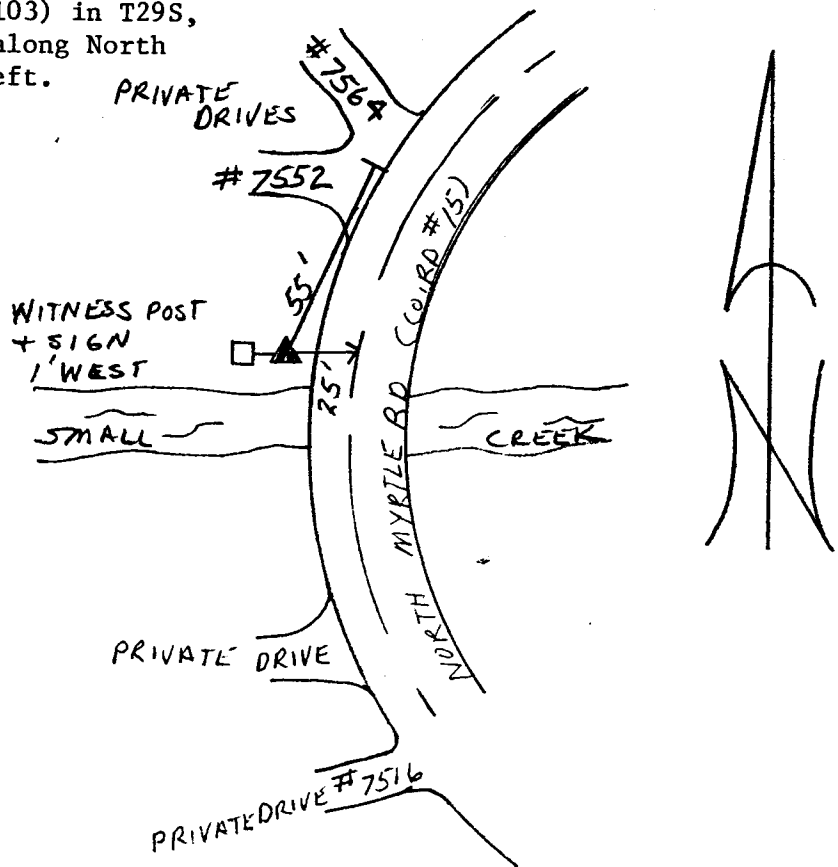

Reference Marks:

Note: For further information, contact the Douglas County Surveyor's Office, Room 205 Douglas County Justice Building, Roseburg, OR 97470. Phone 440-4278. Douglas County residents outside the Roseburg calling area, dial toll free 1-800-452-0991.