

OFFICE OF THE
DOUGLAS COUNTY SURVEYOR

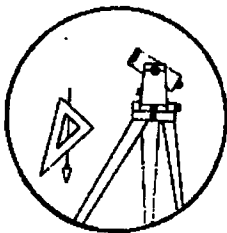

B-121

Station: BROOM T 27 S, R 7 W, Sec 36
 Set By (Agency): DCSO
 Date Set: 1989
 Recovered By RWS, SJF
 Date Recovered 6/29/89
 Recovered By _____
 Date Recovered _____
 Recovered By _____
 Date Recovered _____

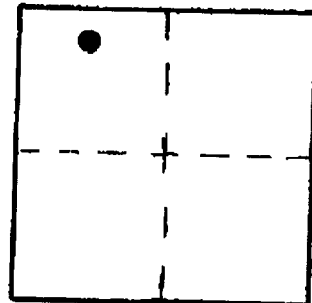

VERTICAL CONTROL NGVD29 CORPCON 6 NAVD 88 625.884 FT

Elevation: 622.413 NGS Line # _____ USGS Line # _____ OSHD Line # _____
 Precision: 2nd Agency: DCSO Proj. # 2007 Date: 1990

HORIZONTAL CONTROL

South Zone State Plane Coordinates: Y(Northing) _____ X(Easting) _____
 Precision: _____ Agency: _____ Proj. # _____ Date: _____
 Approximate Geographic Position: Latitude _____ Longitude _____

DESCRIPTION and TO REACH

SKETCH

A DCSO disk stamped "BROOM 1989" set in an 8 in. dia. by 42 in. long concrete filled belltile, which protrudes 4 in. above ground.

From the intersection of Colonial Rd. (Co. Rd. #52) and Lookingglass Rd. (Co. Rd. #5D) in T27S, R7W, Sec. 36, proceed northeasterly along Lookingglass Rd. 0.3 miles to monument on left.

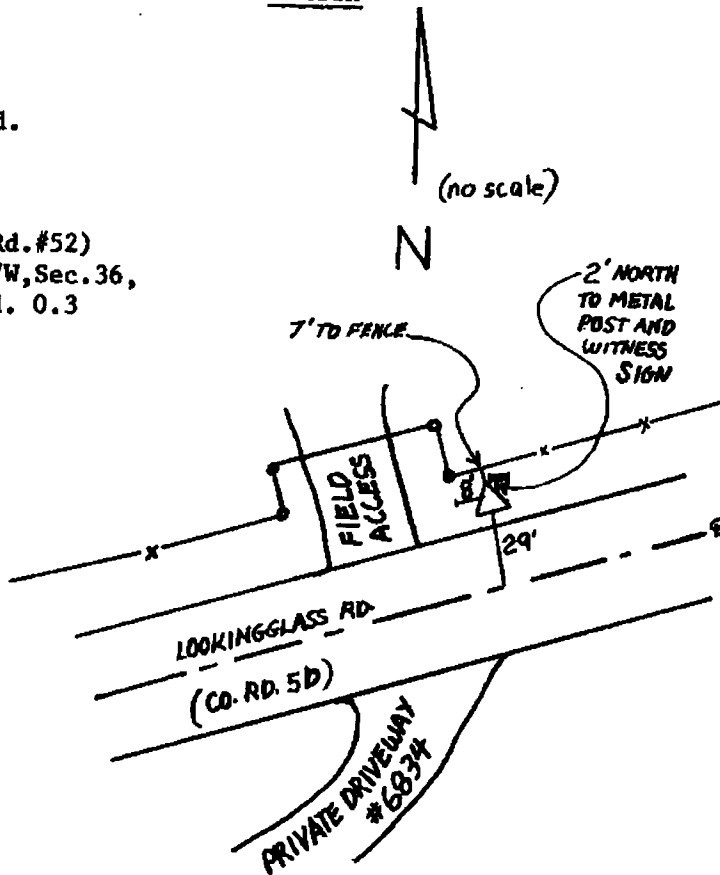

Reference Marks:

Note: For further information, contact the Douglas County Surveyor's Office, Room 205 Douglas County Justice Building, Roseburg, OR 97470. Phone 440-4278. Douglas County residents outside the Roseburg calling area, dial toll free 1-800-452-0991.