

OFFICE OF THE
DOUGLAS COUNTY SURVEYOR

B-120

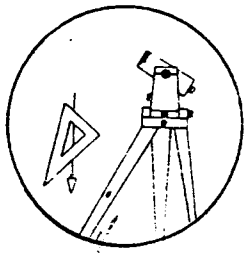

Station: BARTER T 27 S, R 7 W, Sec 21
 Set By (Agency): DCSO
 Date Set: 1989
 Recovered By RWS, SJF
 Date Recovered 5/25/89
 Recovered By _____
 Date Recovered _____
 Recovered By _____
 Date Recovered _____

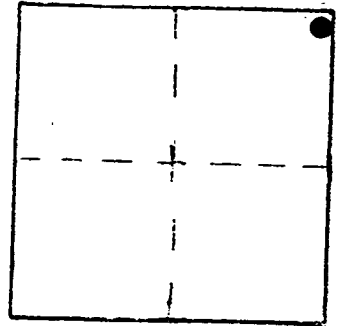

VERTICAL CONTROL

Elevation: 789.045 NGS Line # _____ USGS Line # _____ OSHD Line # _____
 Precision: 2nd Agency: DCSO Proj. # 2007 Date: 1990

HORIZONTAL CONTROL CORPSCON6 NAVDBB 792.52 FT.

South Zone State Plane Coordinates: Y(Northing) 578546 X(Easting) 4114938

Precision: GIS SCALED Agency: DCSO Proj. # _____ Date: 2014

Approximate Geographic Position: Latitude _____ Longitude _____

DESCRIPTION and TO REACH

A DCSO disk stamped "BARTER 1989" set in an 8 in. dia. by 42 in. long concrete filled belltile protrudes 2 in. above ground.

From the intersection of Flourney Valley Rd. (Co.Rd.#51) and Doerner Rd. (Co.Rd.#179) in T27S,R7W,Sec.15, proceed westerly and southeasterly along Flourney Valley Rd. approx. 1.4 miles to monument on right.

SKETCH

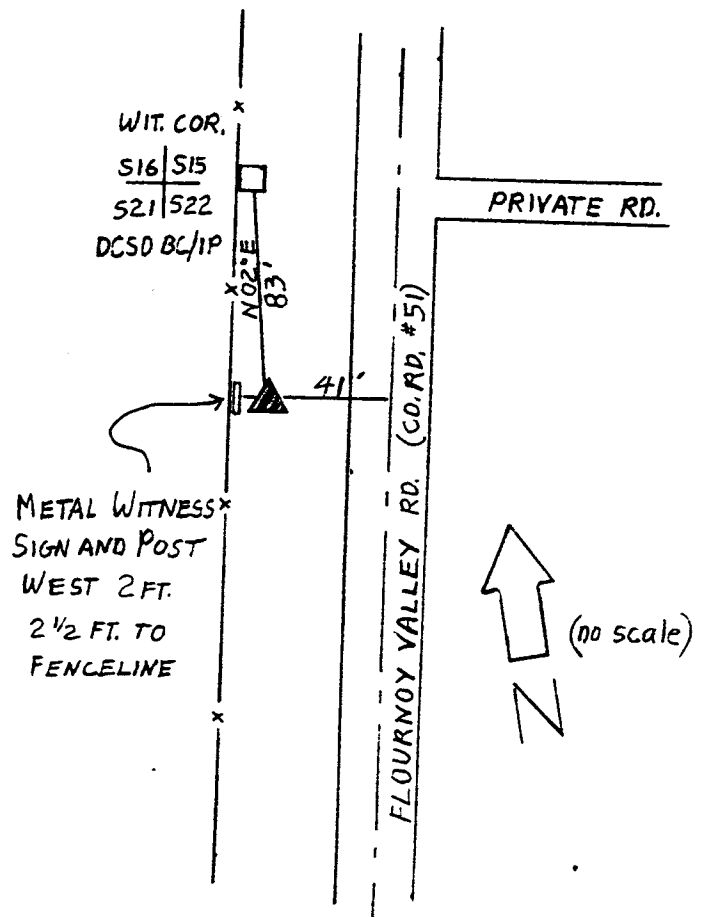

Reference Marks:

Note: For further information, contact the Douglas County Surveyor's Office, Room 205 Douglas County Justice Building, Roseburg, OR 97470. Phone 440-4278. Douglas County residents outside the Roseburg calling area, dial toll free 1-800-452-0991.