

OFFICE OF THE
DOUGLAS COUNTY SURVEYOR

B-117

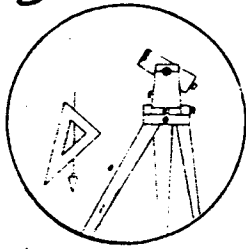

Station: BONANZA T 25 S, R 4 W, Sec 8
 Set By (Agency): DCSO
 Date Set: 1989
 Recovered By RWS, SJF
 Date Recovered 5/8/89
 Recovered By _____
 Date Recovered _____
 Recovered By _____
 Date Recovered _____

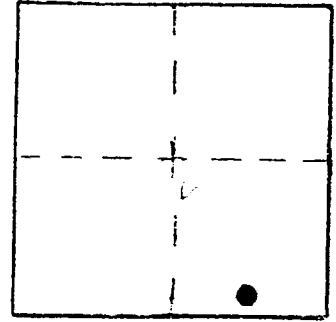

VERTICAL CONTROL

Elevation: 645.76 NGS Line # _____ USGS Line # _____ OSHD Line # _____
 Precision: 3rd Agency: DCSO Proj. # 2007 Date: 1990

HORIZONTAL CONTROL CORPSCON6 NAVDBB 649.32 FT.

South Zone State Plane Coordinates: Y(Northing) 644399 X(Easting) 4206032
 Precision: GLS SCALED Agency: DCSO Proj. # _____ Date: 2014
 Approximate Geographic Position: Latitude _____ Longitude _____

DESCRIPTION and TO REACH

SKETCH

A DCSO disk stamped "BONANZA 1989" set in a 40 in. long by 8 in. dia. concrete filled belltile, protruding 3 in. above ground.

From the intersection of Nonpariel Rd. (Co.Rd.#19) and Fair Oaks Rd. (Co.Rd.#22A) in T25S,R4W,Sec.8, proceed southeasterly along Nonpariel Rd. 1.0 miles to monument on left.

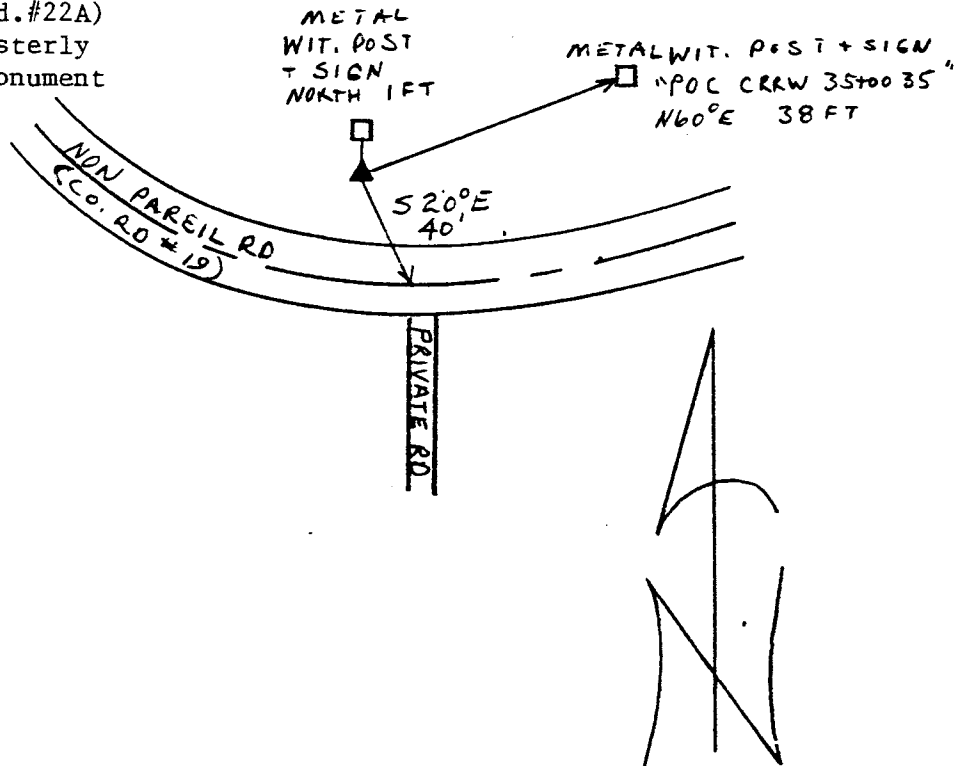

Reference Marks:

Note: For further information, contact the Douglas County Surveyor's Office, Room 205 Douglas County Justice Building, Roseburg, OR 97470. Phone 440-4278. Douglas County residents outside the Roseburg calling area, dial toll free 1-800-452-0991.