

OFFICE OF THE
DOUGLAS COUNTY SURVEYOR

Station: BAD BOB T 21 S, R 11 W, Sec 18
 Set By (Agency): DCSO
 Date Set: 1988
 Recovered By RWS, SJF
 Date Recovered 12/13/88
 Recovered By _____
 Date Recovered _____
 Recovered By _____
 Date Recovered _____

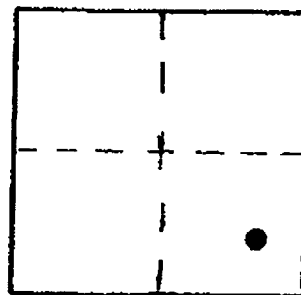
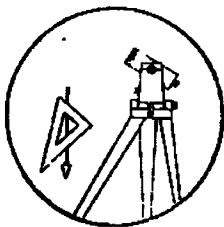

B 116

VERTICAL CONTROL CORCON 6 NAVD 88 18.38 FT
 Elevation: 14.80 NGS Line # _____ USGS Line # _____ OSHD Line # _____
 Precision: 3rd Agency: DCSO Proj. # 2006 Date: 1989

HORIZONTAL CONTROL
 South Zone State Plane Coordinates: Y(Northing) _____ X(Easting) _____
 Precision: _____ Agency: _____ Proj. # _____ Date: _____
 Approximate Geographic Position: Latitude _____ Longitude _____

DESCRIPTION and TO REACH

SKETCH

A DCSO disk stamped "BAD BOB 1988" set in a 8" by 36" long concrete filled bell tile set flush with ground.

TO REACH:

From the intersection of Smith River Rd. (Co. Rd. #48) and Southside Rd. (Co. Rd. #195) in T21S, R11W, Sec. 19, proceed easterly along Smith River Rd. approx. 1.0 miles to monument on right.

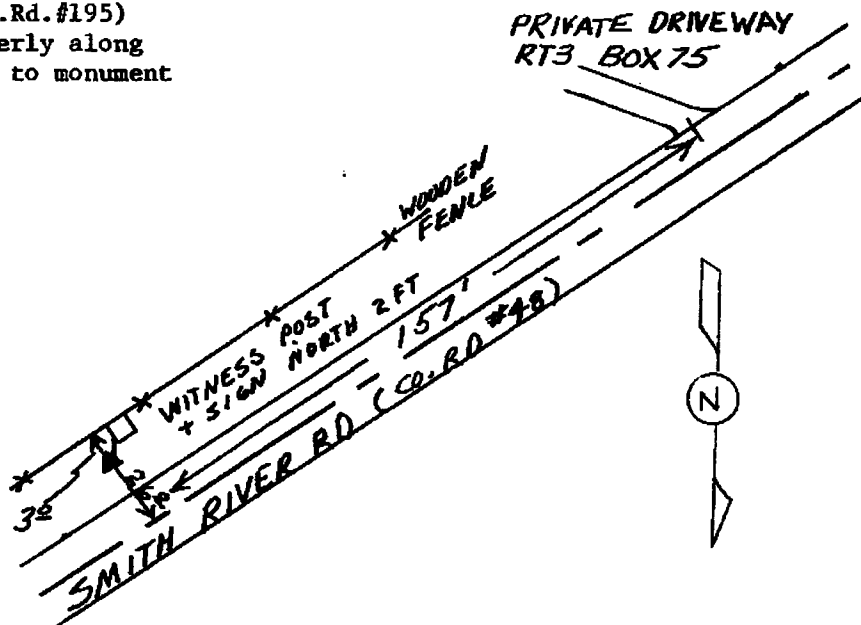

Reference Marks:

Note: For further information, contact the Douglas County Surveyor's Office, Room 205 Douglas County Justice Building, Roseburg, OR 97470. Phone 440-4278. Douglas County residents outside the Roseburg calling area, dial toll free 1-800-452-0991.