

B-101

OFFICE OF THE
DOUGLAS COUNTY SURVEYOR

B-101
BULL

25 S 6 W 14

NAD
83

044+29.79
43°23'56"

4130531.29
123°22'50"

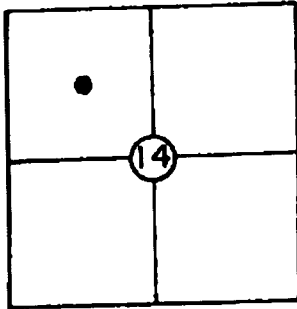

T 25 S, R 6 W, Sec. 14

Station: BULL

Set By (Agency): DCSO

Date: 1980

VERTICAL CONTROL

CORPCON 6 NAVD 88
430.264 FT

Elevation: 426.786 NGS(USC&GS) Line # _____ USGS Line # _____
(Calapooya)

Order Of Precision 2nd - I Agency: DCSO Proj. #: 2006 Date: 1981

HORIZONTAL CONTROL

Oregon State Plane Coordinates: Y(Northing) 644,464.39 X(Easting) 1,234,622.21
(South Zone)

Order Of Precision 1/25,000 Agency: DCSO Proj. #: 2006 Date: 1981
(Calapooya)

Approximate Geographic Position: Latitude= 43° 23' 56" Longitude= 123° 22' 50"

DESCRIPTION: Station mark is a standard
DCSO brass cap set in conc. filled belltile
6" above ground - Cap is stamped "BULL 1980".

Witness post and sign set in a random East-
West fence line bearing North 4.5 ft.,
power pole # ⁷²DP-45 bears S75°W 31 ft., Co.
₅₋₄₀
Rd. r/w 5/8" I.R. #30+03.71 bears S72°W, 62.4
ft. Station mark is North 63 ft. from center-
line of Co. Rd. #77

SKETCH

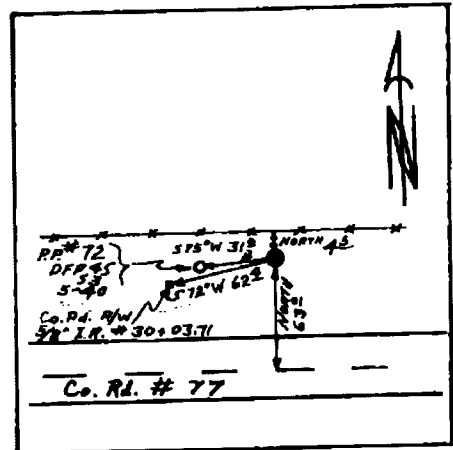

VICINITY: From intersection of I-5 and Hwy 138

go West 2.4 mi. on Hwy 138 to intersection
of Hwy 138 and Co. Rd. #77. Proceed SW'ly 0.3 mi. along Co. Rd. 77 to sta. on right.

NOTE: For Possible Further Information On This Station, Please Contact The Douglas
County Surveyors Office, Rm. 205 Douglas County Justice Bldg., Roseburg, OR.
97470 Phone 672-3311 Ext. 272. Douglas County residents outside the
Roseburg calling area dial toll free 1-800-452-0991.