

OFFICE OF THE
DOUGLAS COUNTY SURVEYOR

Station: BUD T 23 S, R 5 W, Sec 29
 Set By (Agency): DCSO
 Date Set: 1974
 Recovered By RWS,SJF
 Date Recovered 9/14/87
 Recovered By _____
 Date Recovered _____
 Recovered By _____
 Date Recovered _____

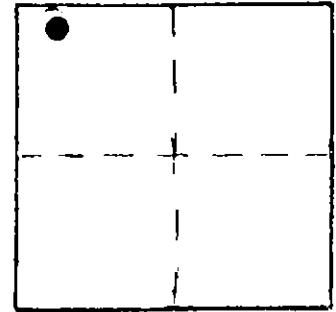

D-099
BUT

23S 5W 29

NAD 693067.00 4172881.90
 88 43°32'51" 123°19'24"

VERTICAL CONTROL

Elevation: _____ NGS Line # _____ USGS Line # _____ OSHD Line # _____
 Precision: _____ Agency: _____ Proj. # _____ Date: _____

HORIZONTAL CONTROL

South Zone State Plane Coordinates: Y(Northing) 698,101.31 X(Easting) 1,251,922.05
 Precision: 1/20,000 Agency: DCSO Proj. # 2004-4 Date: 1974
 Approximate Geographic Position: Latitude 43°32'51" Longitude 123°19'20"

DESCRIPTION and TO REACH

SKETCH

A DCSO disk stamped "BUD 1974" set in a 8 in. dia. concrete filled belltile protruding 7 in. above ground.

TO REACH:

From the intersection of Rice Valley Rd. (Co.Rd.#30) and Wilson Rd. (Co.Rd.#127) in T23S,R5W,Sec.10, proceed southwesterly along Rice Valley Rd. 3.65 miles to BLM Rd. #23-5-29.0 on right and monument on left.

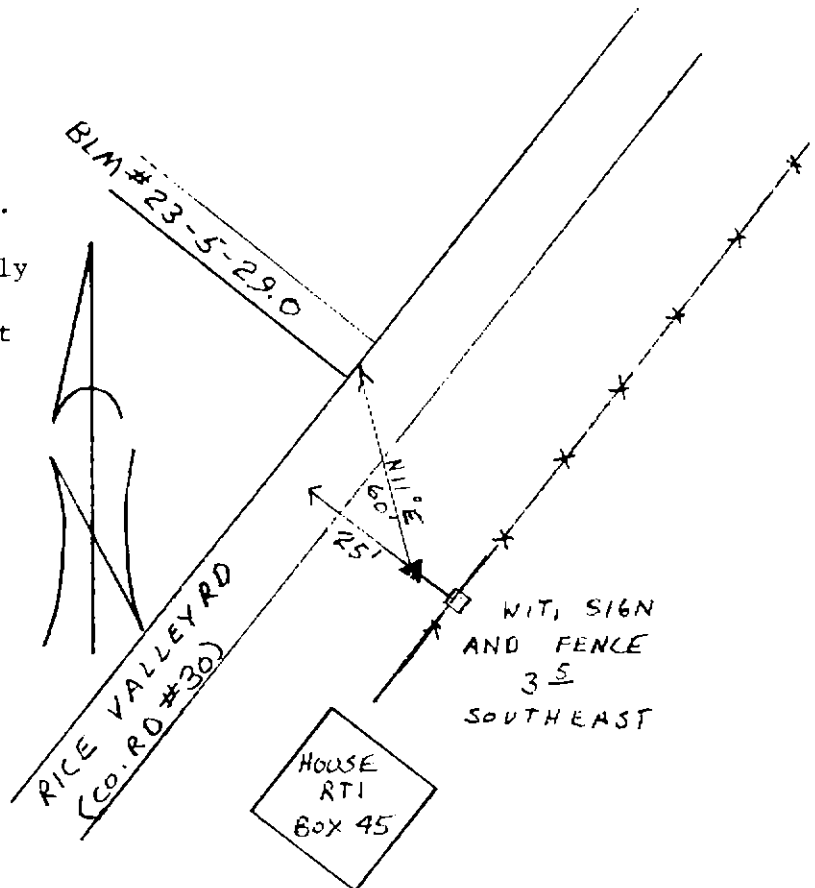

Reference Marks:

Note: For further information, contact the Douglas County Surveyor's Office, Room 205 Douglas County Justice Building, Roseburg, OR 97470. Phone 440-4278. Douglas County residents outside the Roseburg calling area, dial toll free 1-800-452-0991.