

OFFICE OF THE
DOUGLAS COUNTY SURVEYOR

B-090



n-090
BREMNER

286 6W 20

NAD 545881.56 4157750.43
88 43° 7' 37" 123° 56' 57"

Station: BREMNER

T 28 S, R 6 W , Sec 20

Set By (Agency): Don Garrett

Date Set: 1972 L.S. #0544

Recovered By RS, SJF

Date Recovered April 6, 1984

Recovered By OSHD FD. OK

Date Recovered 3/16/89

Recovered By _____

Date Recovered _____

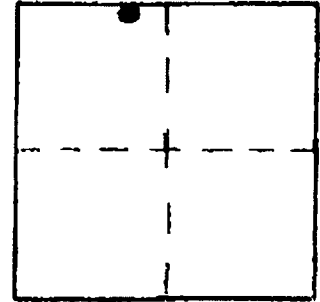

VERTICAL CONTROL CORPCON 6 NAVD88 733.80 FT

Elevation: 730.36 NGS Line # _____ USGS Line # _____ OSHD Line # _____

Precision: 3 rd. Agency: Don Bentz Proj. # _____ Date: 1972
L.S. #0839

HORIZONTAL CONTROL

South Zone State Plane Coordinates: Y(Northing) 545,916.65 X(Easting) 1,216,802.07

Precision: 1 st. Agency: DCSO Proj. # 2005 C.S.56/9 Date: 1972

Approximate Geographic Position: Latitude 43°07'37" Longitude 123°26'04"

DESCRIPTION and TO REACH

A DCSO disk unstamped and cemented flush in a rock outcropping.

TO REACH:

From the intersection of Brockway, Lookingglass Road (Co. Rd. #47) and Lookingglass Road (Co. Rd. #107) T28S, R6W, Sec. 20 proceed easterly along Lookingglass Rd. approximately 0.1 miles to ranch house on left. Monument lies approximately 1,250 feet north of Lookingglass Rd. near top of prominent hill.

SKETCH

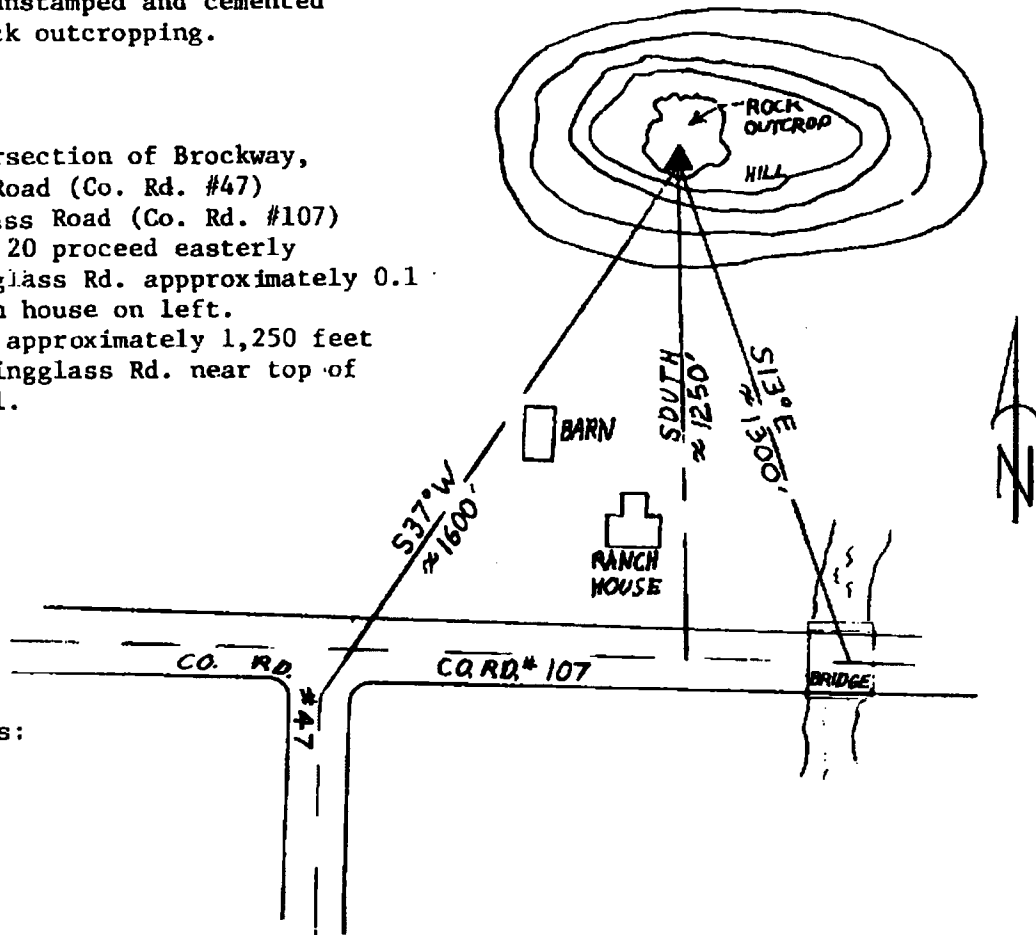

Reference Marks:

Note: For further information, contact the Douglas County Surveyor's Office, Room 205 Douglas County Justice Building, Roseburg, OR 97470. Phone 440-4278. Douglas County residents outside the Roseburg calling area, dial toll free 1-800-452-0991.