

OFFICE OF THE
DOUGLAS COUNTY SURVEYOR

Station: BOWMAN T 25 S, R 5 W, Sec 11
 Set By (Agency): DCSO
 Date Set: 1977
 Recovered By RWS, SJF
 Date Recovered 5/9/89
 Recovered By _____
 Date Recovered _____
 Recovered By _____
 Date Recovered _____

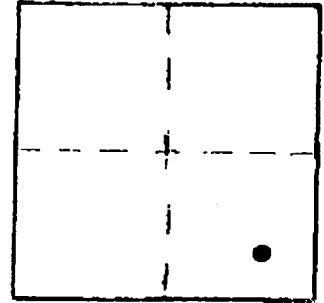

B-086
BOWMAN

25S 5W 11

NAD 645,799.03 4,190,881.52
 83 43°24'21" 123°14'57"

VERTICAL CONTROL CORPCOM 6 NAVD 88 580.62 FT

Elevation: 577.11 NGS Line # _____ USGS Line # _____ OSHD Line # _____
 Precision: 3rd Agency: DCSO Proj. # 2007 Date: 1990

HORIZONTAL CONTROL

South Zone State Plane Coordinates: Y(Northing) 645,833.97 X(Easting) 1,269,921.37
 Precision: 1/25,000 Agency: DCSO Proj. # 0002 Date: 1977
 Approximate Geographic Position: Latitude 43°24'21" Longitude 123°14'52"

DESCRIPTION and TO REACH

SKETCH

A DCSO disk stamped "BOWMAN 1989" set in an 8 in. dia. concrete filled belltile flush with ground.

From the intersection of Non Pareil Rd. (Co.Rd.#19) and Plat I Rd. (Co.Rd.#70) in T25S,R5W,Sec.11, proceed northeasterly along NonPareil Rd. 0.4 miles to monument on left.

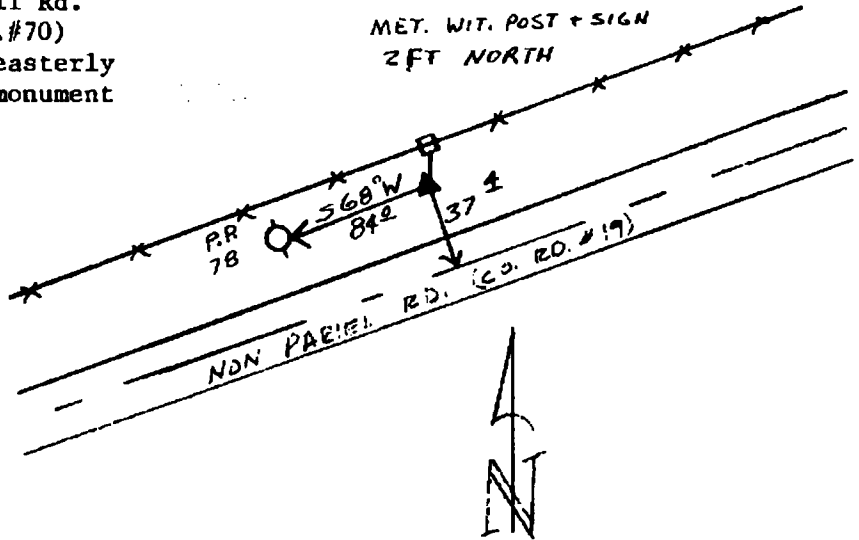

Reference Marks:

Note: For further information, contact the Douglas County Surveyor's Office, Room 205 Douglas County Justice Building, Roseburg, OR 97470. Phone 440-4278. Douglas County residents outside the Roseburg calling area, dial toll free 1-800-452-0991.