

OFFICE OF THE
DOUGLAS COUNTY SURVEYOR

Station: BOOKER T 29 S, R 3 W, Sec 15
 Set By (Agency): D.C.S.O.
 Date Set: 1981
 Recovered By LEM
 Date Recovered update July, '84
 Recovered By TF
 Date Recovered 2-1-92
 Recovered By _____
 Date Recovered _____

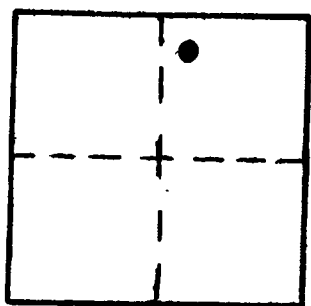

B-080
BOOKER

29S 3W 15

NAD 83 516595.01 4240271.75
 43° 3'21" 123° 2'55"

VERTICAL CONTROL NGVD 29 CORPCONG NAVD 88 1250.807 FT
 Elevation: 1247.288 NGS Line # _____ USGS Line # _____ OSHD Line # _____
 Precision: 2nd Order Agency: D.C.S.O. Proj. # 2007 Date: 1992
HORIZONTAL CONTROL OCS 27 CS 6647
 South Zone State Plane Coordinates: Y(Northing) 516,630.99 X(Easting) 1,319,313.36
 Precision: 1/25,000 Agency: DCSO Proj. # 2008 Date: 1992
 Approximate Geographic Position: Latitude 43° 03' 21" Longitude 123° 02' 50"

DESCRIPTION and TO REACH

A D.C.S.O. disk stamped "BOOKER 1981" set in a 8 inch diameter concrete filled bell tile set flush with ground.

TO REACH:

Proceed easterly from Myrtle Creek along South Myrtle Road (Co. Rd. #18) approximately 14.5 miles to the intersection with B.L.M. Road # 29-3-15.1 in T29S,R3W,Sec. 15. Monument lies to right, southeast of Co.Rd. #18 and southwest of B.L.M. road #29-3-15.1 . At mi. pt. 17.1 of South Myrtle Rd.

SKETCH
(NO SCALE)

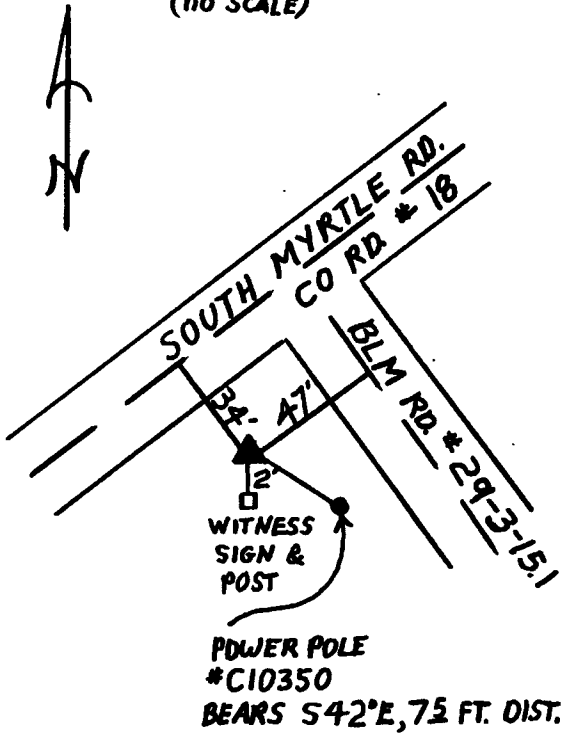

Reference Marks:

Note: For further information, contact the Douglas County Surveyor's Office, Room 205 Douglas County Justice Building, Roseburg, OR 97470. Phone 440-4278. Douglas County residents outside the Roseburg calling area, dial toll free 1-800-452-0991.