

OFFICE OF THE  
DOUGLAS COUNTY SURVEYOR

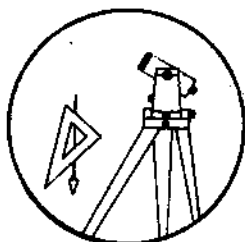

B-073

Station: BM LN. T 26 S, R 3W, Sec 10  
 Set By (Agency): Private-Gee  
 Date Set: 1980  
 Recovered By LEM  
 Date Recovered 5-80  
 Recovered By \_\_\_\_\_  
 Date Recovered \_\_\_\_\_  
 Recovered By \_\_\_\_\_  
 Date Recovered \_\_\_\_\_

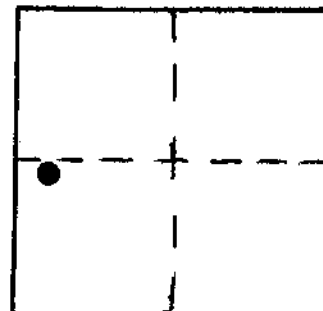

VERTICAL CONTROL NGVD 29

Elevation: 750.10 NGS Line # \_\_\_\_\_ USGS Line # \_\_\_\_\_ OSHD Line # \_\_\_\_\_

Precision: 3rd Agency: PLS #1191 Proj. # M 83-17 Date: 1980

HORIZONTAL CONTROL Private-Gee

South Zone State Plane Coordinates: Y(Northing) \_\_\_\_\_ X(Easting) \_\_\_\_\_

Precision: \_\_\_\_\_ Agency: \_\_\_\_\_ Proj. # \_\_\_\_\_ Date: \_\_\_\_\_

Approximate Geographic Position: Latitude \_\_\_\_\_ Longitude \_\_\_\_\_

DESCRIPTION and TO REACH

SKETCH

Found: A standard DCSO disk stamped "BM LN ELEV. 750.10 PLS 1191". Disk is set in a 7" diam. concrete post buried with 2 inches of monument above ground. Station is southerly of Hwy. 138 centerline, 44.5 ft. with witness sign and post set 4 ft. North.

To reach: From the Post Office at Glide, proceed Easterly along Hwy #138 2.8 miles to driveway with suspended foot bridge and monument on the right.

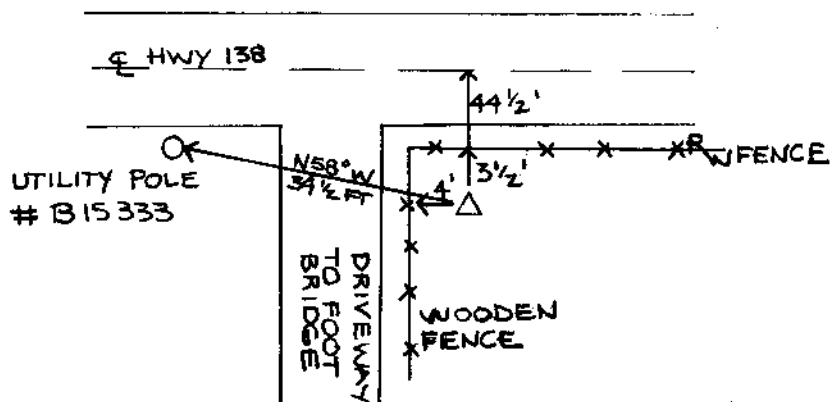
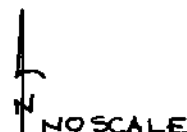

Reference Marks:

Note: For further information, contact the Douglas County Surveyor's Office, Room 205 Douglas County Justice Building, Roseburg, OR 97470. Phone 440-4278. Douglas County residents outside the Roseburg calling area, dial toll free 1-800-452-0991.