

OFFICE OF THE  
DOUGLAS COUNTY SURVEYOR

B-069

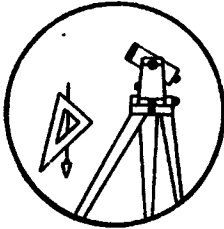

Station: BM 999 T 26 S, R 5 E, Sec 35 <sup>UNS</sup>  
Set By (Agency): O.S.H.D.  
Date Set: UNKNOWN  
Recovered By ELI (DCSO)  
Date Recovered 7/23/84  
Recovered By \_\_\_\_\_  
Date Recovered \_\_\_\_\_  
Recovered By \_\_\_\_\_  
Date Recovered \_\_\_\_\_

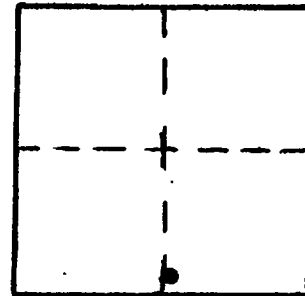

VERTICAL CONTROL NGVD 29 CORPCON 6 NAVD 88 4411.793 FT  
Elevation: 4407.639 NGS Line # \_\_\_\_\_ USGS Line # \_\_\_\_\_ OSHD Line # \_\_\_\_\_  
Precision: 2nd Agency: DCSO Proj. # 2008-1 CS62/23 Date: July 1984

HORIZONTAL CONTROL  
South Zone State Plane Coordinates: Y(Northing) \_\_\_\_\_ X(Easting) \_\_\_\_\_  
Precision: \_\_\_\_\_ Agency: \_\_\_\_\_ Proj. # \_\_\_\_\_ Date: \_\_\_\_\_  
Approximate Geographic Position: Latitude \_\_\_\_\_ Longitude \_\_\_\_\_

DESCRIPTION and TO REACH

SKETCH

N.E. of intersection of  
Highway 138 and USFS Road No.  
999 (Formerly 4780).

Unstamped brass cap in  
concrete post, 38 ft. north  
of edge of pavement of Highway  
138 and 163 ft. east of edge  
of gravel of Road No. 999.

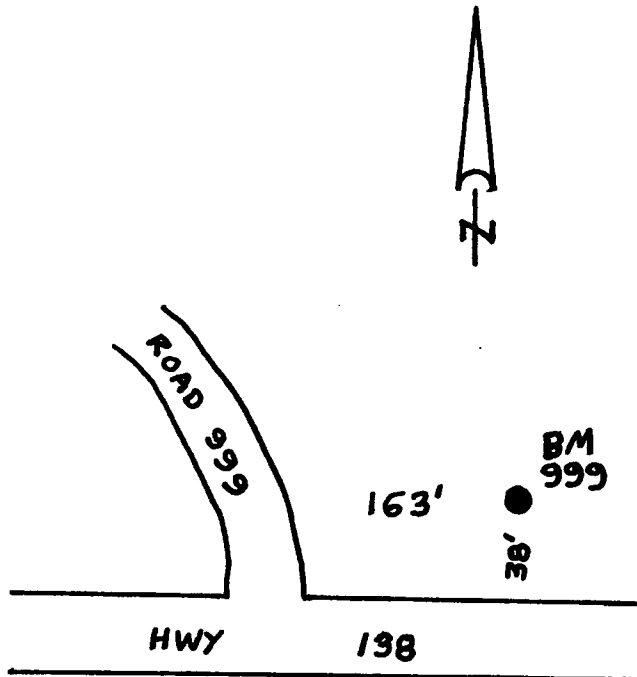

**Reference Marks:**

Note: For further information, contact the Douglas County Surveyor's Office, Room 205 Douglas County Justice Building, Roseburg, OR 97470. Phone 440-4278. Douglas County residents outside the Roseburg calling area, dial toll free 1-800-452-0991.