

OFFICE OF THE
DOUGLAS COUNTY SURVEYOR

B-065



0-055
BM-8

NAID 566976.82 4178887.32
88 43°27'46" 123°17'46"

Station: BM-8 T 24 S, R 5 W , Sec 21

Set By (Agency): DCPW

Date Set: 1977

Recovered By RWS, SJF

Date Recovered 9/3/87

Recovered By _____

Date Recovered _____

Recovered By _____

Date Recovered _____

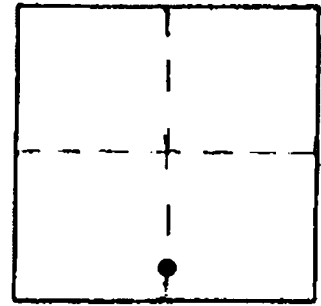

VERTICAL CONTROL CORPCON 6 NAVD 88 516.73 FT

Elevation: 513.21 NGS Line # _____ USGS Line # _____ OSHD Line # _____

Precision: 3rd Agency: DCPW Proj. # POLLACK CRK. Date: 1977

HORIZONTAL CONTROL

South Zone State Plane Coordinates: Y(Northing) 667,011.26 X(Easting) 1,257,937.69

Precision: 1/25,000 Agency: DCSO Proj. # 2010-4, CS59/47 Date: 1978

Approximate Geographic Position: Latitude 43°27'46" Longitude 123°17'44"

DESCRIPTION and TO REACH

A DCPW disk stamped "BM-8 1977" set in a 4 in. dia. concrete filled plastic pipe protruding 3 in. above ground.

From the intersection of South Cabin Creek Rd. (Co.Rd.#285) and Goodrich Highway (Co.Rd.#29) in T24S,R5W,Sec.20, proceed easterly along Goodrich Road approx. 1.0 miles to a sharp curve turning north and a gravel road (BLM Rd.#24-5-21) running south, proceed southerly along gravel road approx. 0.6 miles to monument on left.

SKETCH

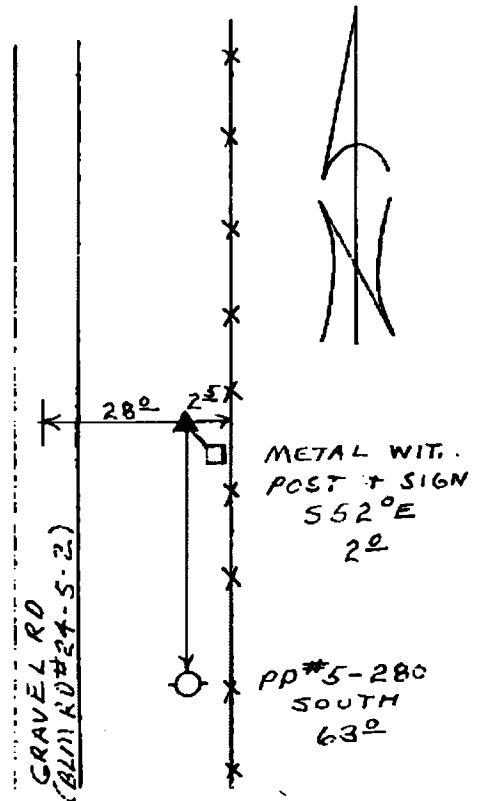

Reference Marks:

Note: For further information, contact the Douglas County Surveyor's Office, Room 205 Douglas County Justice Building, Roseburg, OR 97470. Phone 440-4278. Douglas County residents outside the Roseburg calling area, dial toll free 1-800-452-0991.