

OFFICE OF THE
DOUGLAS COUNTY SURVEYOR

Station: BM-2 T 24 S, R 5W, Sec 21

Set By (Agency): DCPW

Date Set: 1977

Recovered By RWS, SJF

Date Recovered 9/3/87

Recovered By _____

Date Recovered _____

Recovered By _____

Date Recovered _____

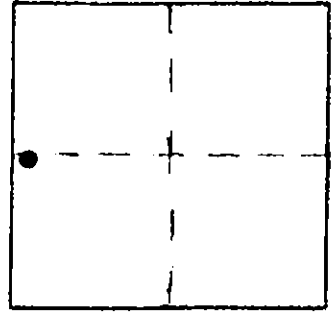

2-059
BM-2

NAL 569059.72 4176505.81
BS 43°28' 6" 123°18'22"

VERTICAL CONTROL

Elevation: _____ NGS Line # _____ USGS Line # _____ OSHD Line # _____

Precision: _____ Agency: _____ Proj. # _____ Date: _____

HORIZONTAL CONTROL

South Zone State Plane Coordinates: Y(Northing) 669,094.14 X(Easting) 1,255,547.20

Precision: 1/25,000 Agency: DCSO Proj. # 2010-4 cs59/47 Date: 1978

Approximate Geographic Position: Latitude 43°28'06" Longitude 123°18'18"

DESCRIPTION and TO REACH

SKETCH

A DCPW disk stamped "BM-2 1977" set in a 6 in. diameter concrete filled plastic pipe protruding 2 inches above ground.

TO REACH:

From the intersection of South Cabin Creek Rd. (Co. Rd. #285) and Goodrich Highway (Co. Rd. #29) in T24S,R5W,Sec. 20 proceed easterly along Goodrich Highway 0.55 miles to monument on right.

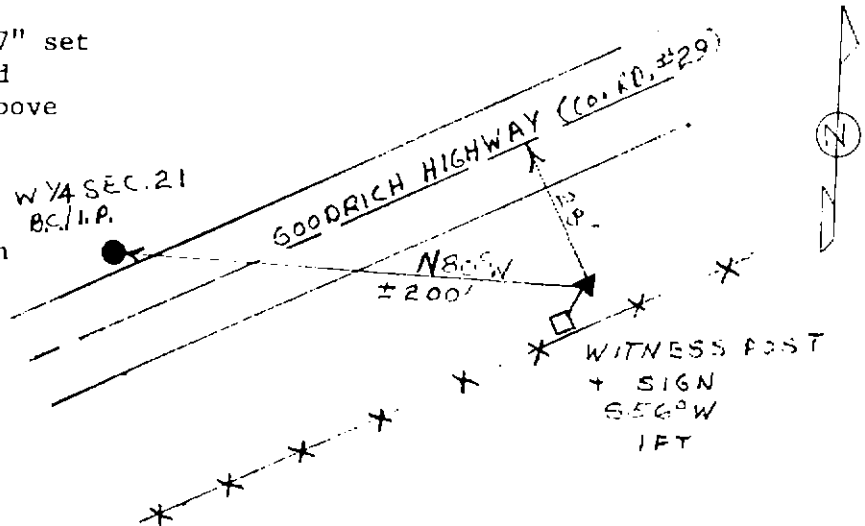

Reference Marks:

A 1 in. dia. I.P. with brass cap (W1/4 Sec.21) bears N 79°40'30"W, 202.04 ft. (grid).

Note: For further information, contact the Douglas County Surveyor's Office, Room 205 Douglas County Justice Building, Roseburg, OR 97470. Phone 440-4278. Douglas County residents outside the Roseburg calling area, dial toll free 1-800-452-0991.