

OFFICE OF THE  
DOUGLAS COUNTY SURVEYOR

Station: B.M.-1  
 Set By (Agency): DCPW  
 Date Set: 1977  
 Recovered By RWS, SJF  
 Date Recovered 1987  
 Recovered By \_\_\_\_\_  
 Date Recovered \_\_\_\_\_  
 Recovered By \_\_\_\_\_  
 Date Recovered \_\_\_\_\_

T 24 S, R 5 W, Sec 20

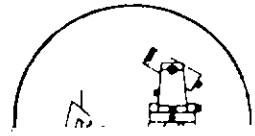
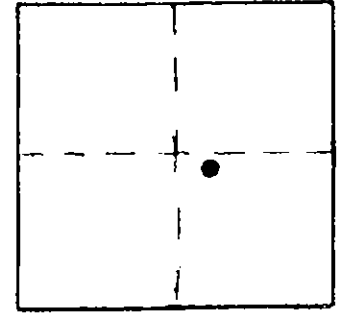

24S 5W 20  
 NAD 83 8941.92 917431.71  
 4528 4' 125.15 52'

VERTICAL CONTROL

Elevation: \_\_\_\_\_ NGS Line # \_\_\_\_\_ USGS Line # \_\_\_\_\_ OSHD Line # \_\_\_\_\_  
 Precision: \_\_\_\_\_ Agency: \_\_\_\_\_ Proj. # \_\_\_\_\_ Date: \_\_\_\_\_

HORIZONTAL CONTROL

South Zone State Plane Coordinates: Y(Northing) 668,976.32 X(Easting) 1,253,351.13  
 Precision: 1/25,000 Agency: DCSO Proj. # 2010-4, CS 59/47 Date: 1978  
 Approximate Geographic Position: Latitude 43°28'04" Longitude 123°18'47"

DESCRIPTION and TO REACH

A DCPW disk stamped "B.M.-1 1977" set in a 6 in. dia. concrete filled plastic pipe protruding 3 in. above ground.

TO REACH:

Go to the intersection of Goodrich Highway (Co.Rd. #29) and SPRR in T24S,R5W,Sec.20,monument is on south east side of intersection.

SKETCH

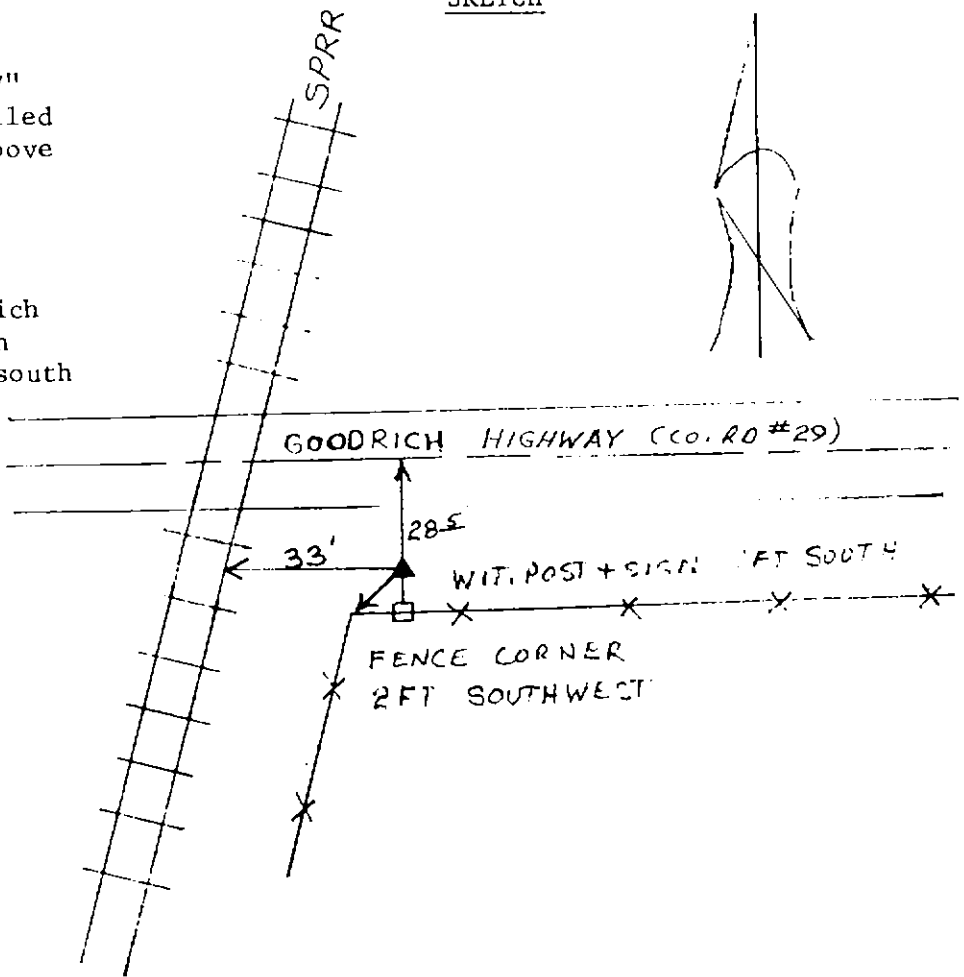

Reference Marks:

Note: For further information, contact the Douglas County Surveyor's Office, Room 205 Douglas County Justice Building, Roseburg, OR 97470. Phone 440-4278. Douglas County residents outside the Roseburg calling area, dial toll free 1-800-452-0991.