

OFFICE OF THE
DOUGLAS COUNTY SURVEYOR

Station: BERRY

T 29 S, R 8 W , Sec 12

Set By (Agency): DCSO

Date Set: 1978

Recovered By PB,RS

Date Recovered 11/17/83

Recovered By _____

Date Recovered _____

Recovered By _____

Date Recovered _____

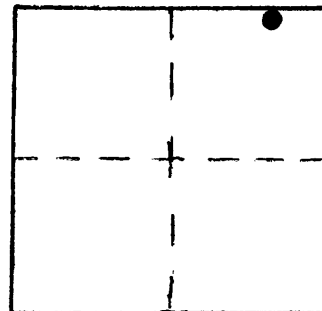

b-046
BERRY

29S 8W 12

NAD 526493.03 4096908.80
83 43° 4' 11" 123° 35' 9"

VERTICAL CONTROL

Elevation: _____ NGS Line # _____ USGS Line # _____ OSHD Line # _____

Precision: _____ Agency: _____ Proj. # _____ Date: _____

HORIZONTAL CONTROL **OCS 27**

South Zone State Plane Coordinates: Y(Northing) 526,527.79 X(Easting) 1,175,950.86

Precision: 1/10,000 Agency: DCSO Proj. # 2008 (CS 59/41) Date: 1978

Approximate Geographic Position: Latitude 43°04'11" Longitude 123°35'05"

DESCRIPTION and TO REACH

SKETCH

DESCRIPTION:

A DCSO disk stamped "BERRY 1978" set on a concrete filled belltile flush with ground.

TO REACH:

From the intersection of Berry Creek Rd. (Co. Rd. #365) and Olalla-Coos Bay Rd. (locally known as Benedict Rd. Co. Rd. #140) in T29S,R8W,Sec.1, proceed southerly along Berry Creek Rd. 400 ft. to monument on left.

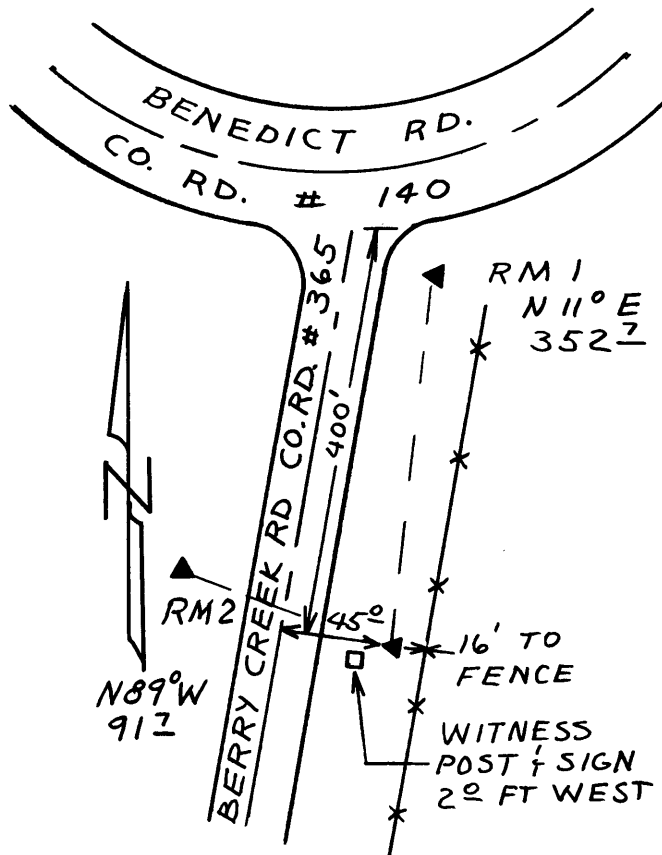

Reference Marks:

A DCSO disk stamped "BERRY RM1 1978" bears N13°38'27"E, 352.7 ft. (grid).

A DCSO disk stamped "BERRY RM2 1978" bears N86°40'06"W, 91.7 ft. (grid).

Note: For further information, contact the Douglas County Surveyor's Office, Room 205 Douglas County Justice Building, Roseburg, OR 97470. Phone 440-4278. Douglas County residents outside the Roseburg calling area, dial toll free 1-800-452-0991.