

OFFICE OF THE  
DOUGLAS COUNTY SURVEYOR

B-043

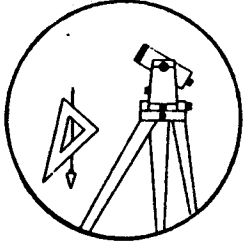

Station: BENN T 29 S, R 5 W, Sec 22  
 Set By (Agency): DCSO  
 Date Set: 1983  
 Recovered By RS,JP  
 Date Recovered 9/22/83  
 Recovered By DCSO/91  
 Date Recovered \_\_\_\_\_  
 Recovered By \_\_\_\_\_  
 Date Recovered \_\_\_\_\_

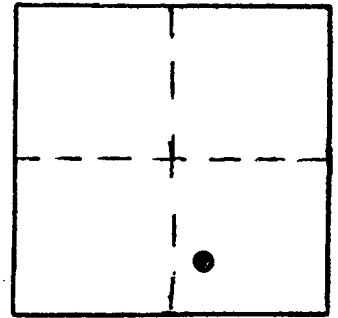

VERTICAL CONTROL

Elevation: 657,902 NGS Line # \_\_\_\_\_ USGS Line # \_\_\_\_\_ OSHD Line # \_\_\_\_\_  
 Precision: 2nd Agency: DCSO Proj. # 2007 Date: 1991

HORIZONTAL CONTROL CORPCON6 NAVD88 666.325 FT. CS 66/43

NAD 83  
 South Zone State Plane Coordinates: Y(Northing) 509621 X(Easting) 4179653

Precision: GIS SCALE Agency: DCSO Proj. # \_\_\_\_\_ Date: 2014

Approximate Geographic Position: Latitude 43° 01' 52" Longitude 123° 16' 24"

DESCRIPTION and TO REACH

SKETCH

DESCRIPTION:

A DCSO disk stamped "BENN 1983" set  
flush in a concrete curb.

TO REACH:

From the intersection of South Myrtle  
Creek Rd. (Co. Rd. #18) and North Myrtle  
Creek Rd. (Co. Rd. #15) in T29S,R5W,Sec.22;  
proceed northerly along North Myrtle Creek Rd.  
0.35 miles to monument on right.

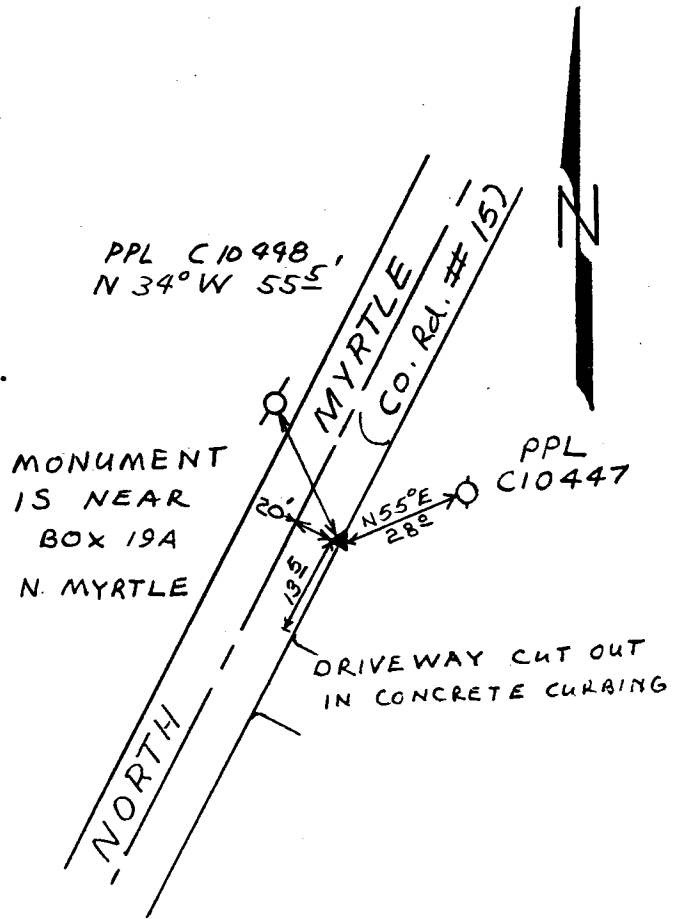

Reference Marks:

Note: For further information, contact the Douglas County Surveyor's Office, Room 205  
Douglas County Justice Building, Roseburg, OR 97470. Phone 440-4278. Douglas  
County residents outside the Roseburg calling area, dial toll free 1-800-452-0991.