

OFFICE OF THE
DOUGLAS COUNTY SURVEYOR

Station: BASS T 27 S, R 6 W, Sec 11
 Set By (Agency): DCSO
 Date Set: 1982
 Recovered By GQ
 Date Recovered 1982
 Recovered By RWS STP
 Date Recovered 2000
 Recovered By _____
 Date Recovered _____

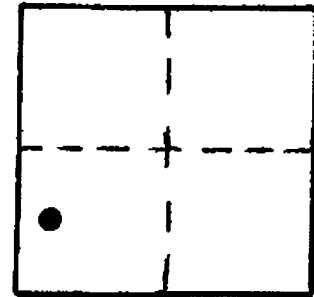

B-031



b-031
BASS 275 6W 11

NAD 583715.27 4152630.37
83 43°13'55" 123°23' 6"

VERTICAL CONTROL NGVD 29 CORPCON 6 NAVD 88 511.00 FT
 Elevation: 507.54 NGS Line # _____ USGS Line # _____ OSHD Line # _____
 Precision: 3rd Agency: DCSO Proj. # 66/38 Date: 2000

HORIZONTAL CONTROL OCS 27
 South Zone State Plane Coordinates: Y(Northing) 583,750.37 X(Easting) 1,231,672.03
 Precision: 1/20,000 Agency: DCSO Proj. # 2005-2 Date: 1983
 Approximate Geographic Position: Latitude 43°13'56" Longitude 123°23'01"

DESCRIPTION and TO REACH

SKETCH

DESCRIPTION:

A DCSO disk stamped "BASS 1982"
set flush in concrete curb.

TO REACH:

Go to intersection of NW Moore Ave.
and NW Troost St.

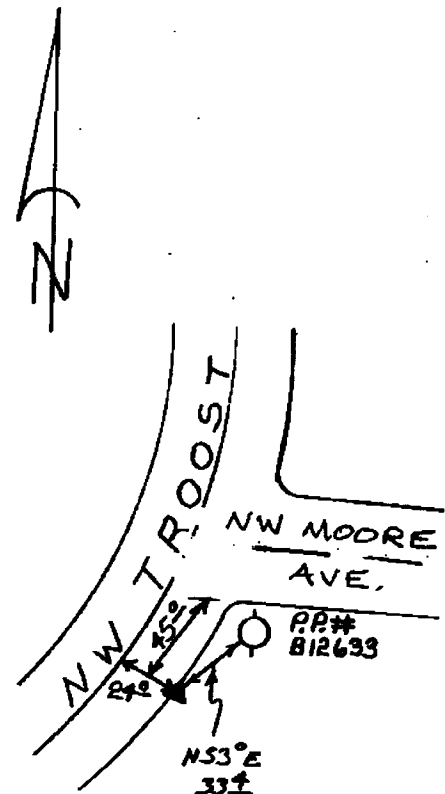

Reference Marks:

Note: For further information, contact the Douglas County Surveyor's Office, Room 205 Douglas County Justice Building, Roseburg, OR 97470. Phone 440-4278. Douglas County residents outside the Roseburg calling area, dial toll free 1-800-452-0991.