

13-001

OFFICE OF THE

DOUGLAS COUNTY SURVEYOR

b-021 28S 5E 10  
BAILEY ECC.

NAD 547159.27 4462348.49  
83 43° 9'18" 122°13'12"

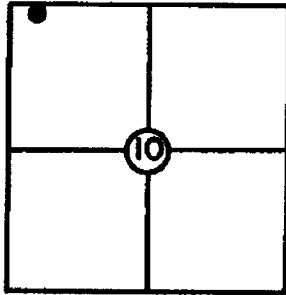

T 28 S, R 5E, Sec. 10 UNS.

Station: Bailey Ecc.

Set By (Agency): DCSO

Date: 1974

VERTICAL CONTROL NGVD 29

CORCON 6 NAVD 88  
8373 FT

Elevation: 8368.1 NGS(USC&GS) Line # \_\_\_\_\_ USGS Line # \_\_\_\_\_

Order Of Precision VA Agency: DCSO Proj. #: 2004-8 Date: 1975

HORIZONTAL CONTROL OCS 27

Oregon State Plane Coordinates: Y(Northing) 547,197.54 X(Easting) 1,541,387.43  
(South Zone)

Order Of Precision 1/50,000 Agency: DCSO Proj. #: 2004-8 Date: 1975

Approximate Geographic Position: Latitude= \_\_\_\_\_ Longitude= \_\_\_\_\_

DESCRIPTION: 3/4" Iron rod in a 1 ft. square  
cement block (W'stly footing of old Bailey  
lookout house.)

SKETCH

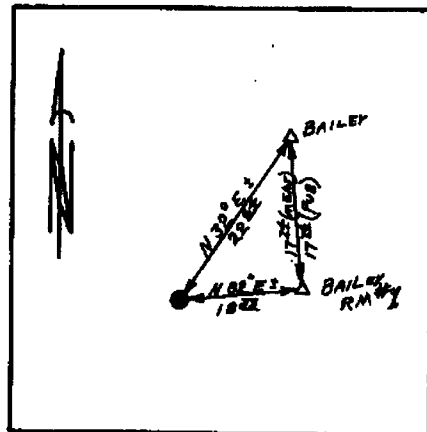

VICINITY: Diamond Lake area.

NOTE: For Possible Further Information On This Station, Please Contact The Douglas County Surveyors Office, Rm. 205 Douglas County Justice Bldg., Roseburg, OR. 97470 Phone 672-3311 Ext. 272. Douglas County residents outside the Roseburg calling area dial toll free 1-800-452-0991.