

OFFICE OF THE
DOUGLAS COUNTY SURVEYOR

Station: B 2 T 27 S, R 6 W, Sec 15

Set By (Agency): CITY (RSBG)

Date Set: ?

Recovered By RS, JP

Date Recovered 8/24/83

Recovered By RWS - SJF

Date Recovered 2000

Recovered By

Date Recovered

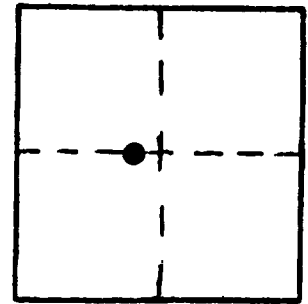

b-001
B 2

27S 6W 15

NAD
83

~~579999.74~~ ~~414885.43~~
~~42413.17"~~ ~~129423.54"~~

VERTICAL CONTROL NGVD 29 CORPCOM 6 NAVD 88 451.90 FT
Elevation: 448.44 NGS Line # USGS Line # OSHD Line #
Precision: 3rd Agency: DCSO Proj. # 2007 Date: 2000
CS # 66/38

HORIZONTAL CONTROL
South Zone State Plane Coordinates: Y(Northing) 580,034.82 X(Easting) 1,227,927.06
Precision: 1/25,000 Agency: DCSO Proj. # 6012-7 Date: 1977
Approximate Geographic Position: Latitude 43°13'17.5" Longitude 123°23'51.0"

DESCRIPTION and TO REACH

SKETCH

DESCRIPTION:

A disk stamped "B 2" set flush in a 9 in. concrete post.

TO REACH:

Go to the intersection of Calkins Rd. (Co. Rd. #144) and Cloake St. in T27S, R6W, Sec. 15.

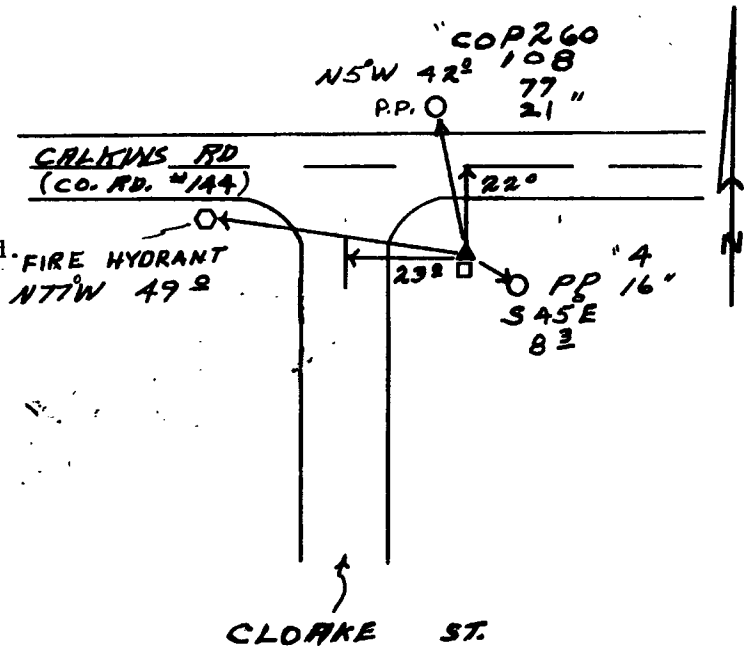

Reference Marks:

Note: For further information, contact the Douglas County Surveyor's Office, Room 205 Douglas County Justice Building, Roseburg, OR 97470. Phone 440-4278. Douglas County resident outside the Roseburg calling area, dial toll free 1-800-452-0991.