

OFFICE OF THE
DOUGLAS COUNTY SURVEYOR

A-021

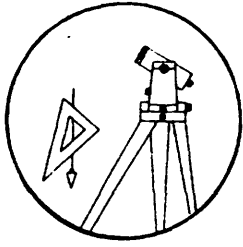

Station: A 554 T 29 S, R 5W, Sec 7
Set By (Agency): U.S.C.&G.S.
Date Set: 1954
Recovered By RS,SJF
Date Recovered June 18,1984
Recovered By
Date Recovered
Recovered By
Date Recovered

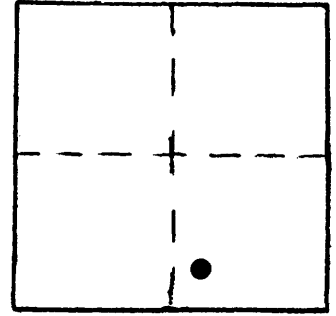

VERTICAL CONTROL

Elevation: 577.043 Ft. NGS Line # 6 USGS Line # OSHD Line #
Precision: 1st. Agency: U.S.C.&G.S.Proj. # Date: 1957

HORIZONTAL CONTROL CORPSCOMB NAVD88 580.491 FT.

South Zone State Plane Coordinates: Y(Northing) 519389 X(Easting) 4164527
Precision: GIS SCALED Agency: DCSO Proj. # Date: 2014
Approximate Geographic Position: Latitude Longitude

DESCRIPTION and TO REACH

A U.S.C.&G.S. disk stamped "A 554 1954"
set in a 10 inch diameter concrete post
flush with the ground.

TO REACH:

From the intersection of Dole Road (Co.Rd.
#14) and Main Street in Myrtle Creek (State
Highway 99) in T29S,R5W,Sec. 28, proceed north-
erly along Dole Road approximately 3.7 miles
to monument right.

* NOTE: Monument is at approximate Southern
Pacific Rail Road stationing 554.42.

Reference Marks:

SKETCH

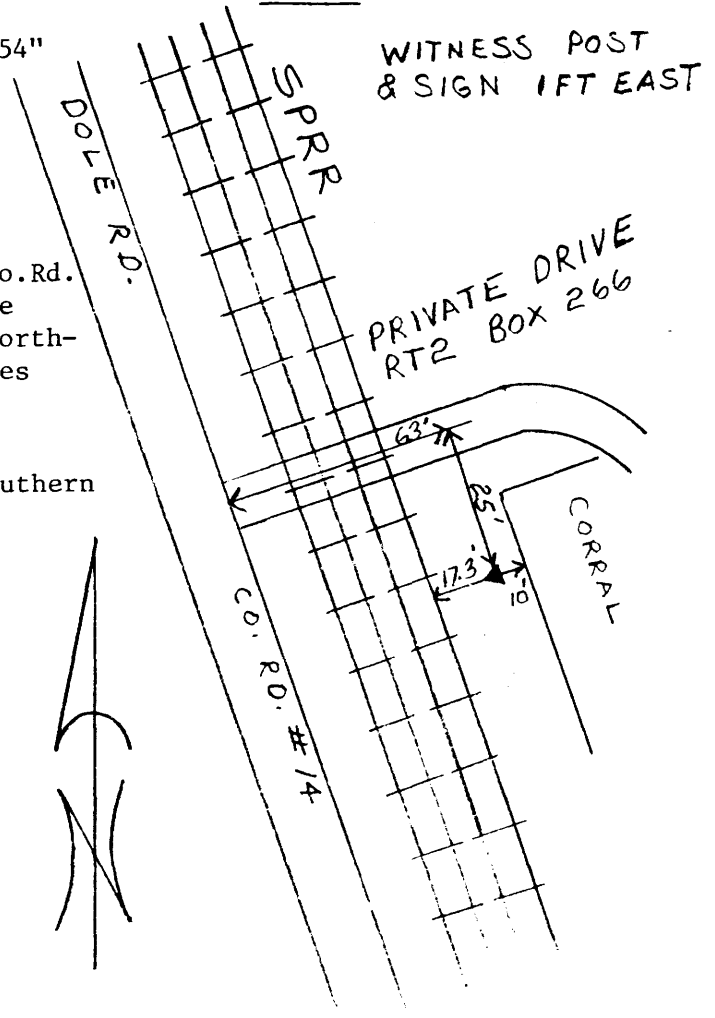

Note: For further information, contact the Douglas County Surveyor's Office, Room 205
Douglas County Justice Building, Roseburg, OR 97470. Phone 440-4278. Douglas
County residents outside the Roseburg calling area, dial toll free 1-800-452-0991.