

OFFICE OF THE  
DOUGLAS COUNTY SURVEYOR

Station: A 749  
 Date Set: 1987  
 Set By (Agency): DCSO  
 DCSO Designation: A-081  
 Date Recovered: 8-93  
 Recovered By: S.JF RWS  
 Date Recovered: \_\_\_\_\_  
 Recovered By: \_\_\_\_\_  
 Date Recovered: \_\_\_\_\_  
 Recovered By: \_\_\_\_\_

T26W R5W Sec. 7

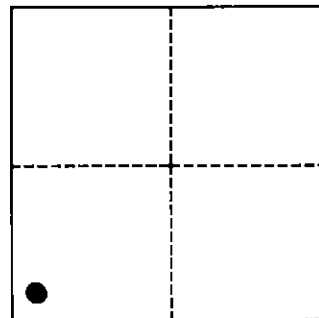
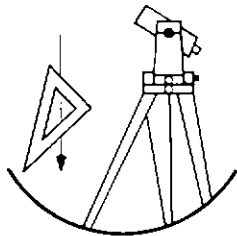

VERTICAL CONTROL

NGVD 29 Elevation: \_\_\_\_\_ FEET      NAVD 88 Elevation: 141.260 METERS  
 NGS Line # L25035      USGS LINE # \_\_\_\_\_      OSHD Line # \_\_\_\_\_      FILE # \_\_\_\_\_  
 Precision: 1ST ORDER      Agency: NGS      Proj: \_\_\_\_\_      Date: 1988

HORIZONTAL CONTROL

O.C.S. 27      Y(Northing): \_\_\_\_\_      O.C.S. 83      Y(Northing): \_\_\_\_\_  
 (South Zone)      X(Easting): \_\_\_\_\_      (South Zone)      X(Easting): \_\_\_\_\_  
 Precision: \_\_\_\_\_      Agency: \_\_\_\_\_      Proj: \_\_\_\_\_      Date: \_\_\_\_\_  
 Approx. O.C.S. 27 Geographic Position:      Latitude: 43°19'04"      Longitude: 123°20'35"  
 Approx. O.C.S. 83 Geographic Position:      Latitude: \_\_\_\_\_      Longitude: \_\_\_\_\_

Found: A 9/16 inch diameter stainless steel rod 6 - 5/8 inch aluminum collar and access cover set in concrete flush with ground. Collar stamped "A 749 1987".

To reach: Go to the intersection of State Hwy. 99 (Co. Rd. #388) and Wilbur Rd. (Co. Rd. #31) in T26S R5W Sec7 at Wilbur.

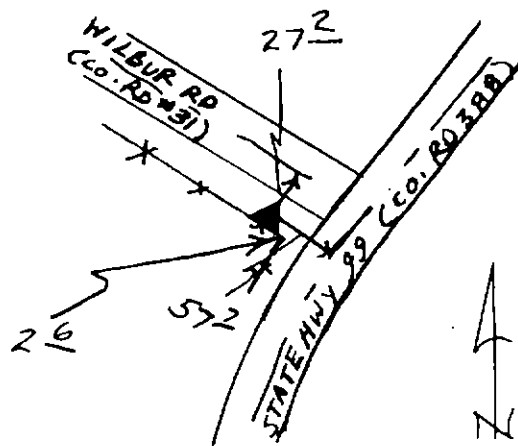

Note: For further information contact the Douglas County Surveyors Office, Room 205 Douglas County Justice Building, Roseburg, OR 97470. Phone 440-4272. Douglas County Residents outside Roseburg calling area, dial toll free 1-800-477-0991.