

A-077

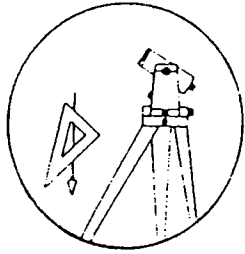

Station: Akin T 26 S, R 6 , Sec 23
 Date Set: 1991
 Set By (Agency): DCSO
 Date Recovered: 3/11/91
 Recovered By: SJF - TF
 Date Recovered: _____
 Recovered By: _____
 Date Recovered: _____
 Recovered By: _____

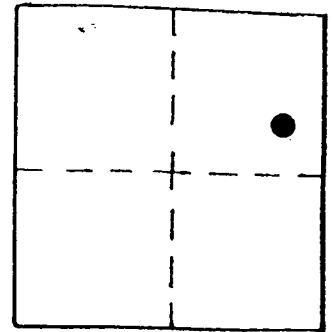

VERTICAL CONTROL

Elevation: 438.325 NGS Line # _____ USGS Line # _____ OSHD Line # _____
 Precision: 2nd order Agency: DCSO Proj. # 2007 Date: 1991

HORIZONTAL CONTROL CORPSCON6 NAVD88 441.804 FT

South Zone O.C.S. 27: Y(Northing) _____ X(Easting) _____
 South Zone O.C.S. 83: Y(Northing) 606999 X(Easting) 4157669
 Precision: GIS SCALED Agency: DCSO Proj. # _____ Date: 2014
 Approx. NAD 83 Geographic Position: Latitude _____ Longitude _____

DESCRIPTION and TO REACH

SKETCH

A standard DCSO disk stamped "Akin 1991" set in a 8" x 40" concrete filled belltile set flush with the ground.

At the intersection of Del Rio Rd. (Co. Rd. #115) and Akin Ln. (Co. Rd. #115D).

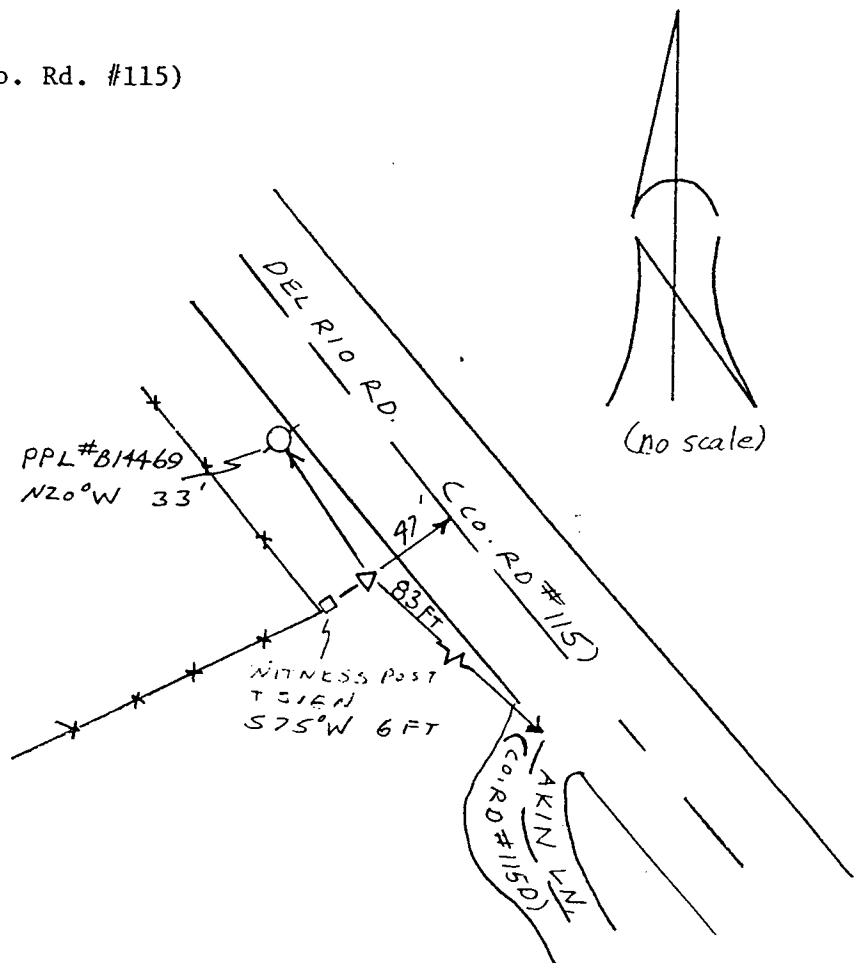

Reference Marks:

Note: For further information, contact the Douglas County Surveyor's Office, Room 205 Douglas County Justice Building, Roseburg, OR 97470. Phone 440-4278. Douglas County residents outside the Roseburg calling area, dial toll free 1-800-452-0991.