

OFFICE OF THE
DOUGLAS COUNTY SURVEYOR

Station: A-12 RESET T 26 S, R 6 W , Sec 34

Set By (Agency): DCSO

Date Set: 1988

Recovered By RWS, SJF

Date Recovered 10/18/88

Recovered By _____

Date Recovered _____

Recovered By _____

Date Recovered _____



a-075
A-12 RESET 26S 6W 34

NAD 593837.23 4148331.04
83 43°15'34" 123°24' 8"

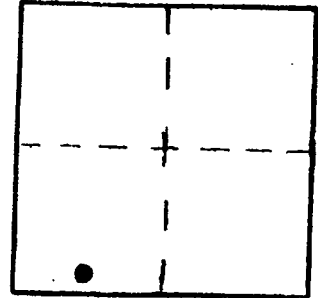

VERTICAL CONTROL NGVD 29 CORPCON 6 NAVD 88 438.682 FT
Elevation: 435.249 NGS Line # _____ USGS Line # _____ OSHD Line # _____
Precision: 2nd Agency: DCSO Proj. # 2007 Date: 1990

HORIZONTAL CONTROL OCS 27
South Zone State Plane Coordinates: Y(Northing) 593,872.33 X(Easting) 1,227,372.33
Precision: 1/25,000 Agency: DCSO Proj. # 2013 Date: 1988
Approximate Geographic Position: Latitude 43°15'34" Longitude 123°24'04"

DESCRIPTION and TO REACH

SKETCH

A DCSO disk stamped "A-12 RESET 1988" set in an 8 in. dia. by 38 in. long concrete filled concrete bell tile protruding 1 in. above ground.

TO REACH:

Go to the intersection of Ridgewood Dr. (Co.Rd.#271) and Garden Valley Rd. (Co.Rd.#6) in T26S, R6W, Sec.34, monument is in southeast corner of intersection.

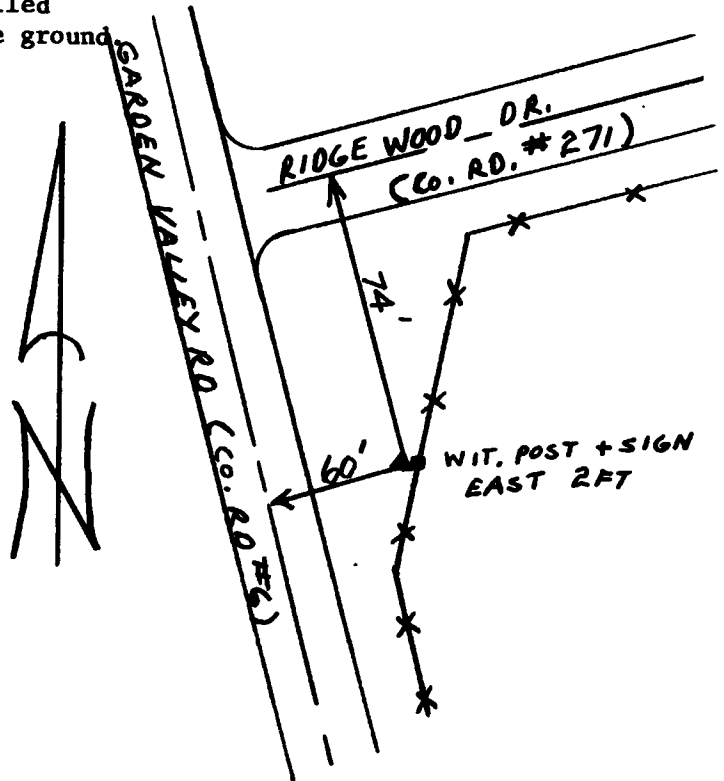

Reference Marks:

Note: For further information, contact the Douglas County Surveyor's Office, Room 205 Douglas County Justice Building, Roseburg, OR 97470. Phone 440-4278. Douglas County residents outside the Roseburg calling area, dial toll free 1-800-452-0991.