

A-055

OFFICE OF THE
DOUGLAS COUNTY SURVEYOR

3-JES 255 2W 27
APPLE 1980

NAD 682697.75 4150817.65
EP 43°21'58" 123°23'53"

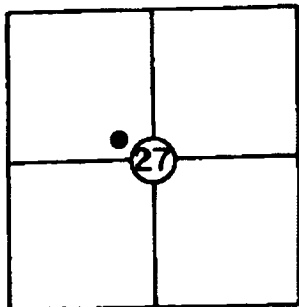

T 25 S, R 6 W, Sec. 27

Station: APPLE

Set By (Agency): DCSO

Date: 1980

CORPCONG NAVD 88
403.577 FT

VERTICAL CONTROL

Elevation: 400.060 NGS(USC&GS) Line # _____ USGS Line # _____

Order (Calapooya)
Of Precision 2nd - I Agency: DCSO Proj. #: 2006 Date: 1981

HORIZONTAL CONTROL

Oregon State Plane Coordinates: Y(Northing) 632,732.41 X(Easting) 1,229,858.67
(South Zone)

Order (Calapooya)
Of Precision 1/25,000 Agency: DCSO Proj. #: 2006 Date: 1981

Approximate Geographic Position: Latitude= 43° 21' 59" Longitude= 123° 23' 49"

DESCRIPTION: A standard DCSO brass cap set
in a conc. filled 6"x42" belltile buried 34"
in the ground. Monument is 3 ft. South of a
survey marker witness post, 6.5 ft. South
of road r/w fence, 27' North of approx.
E of Co. Rd. 32 and 8' S 8' E of telephone box
#33.

TO REACH: Proceed 0.6 mi. West along Co. Rd.
32 from the intersection of Co. Rds. #32 & 33A

VICINITY: Approx. 3 mi. East of the Umpqua
store, on Co. Rd. #32

SKETCH

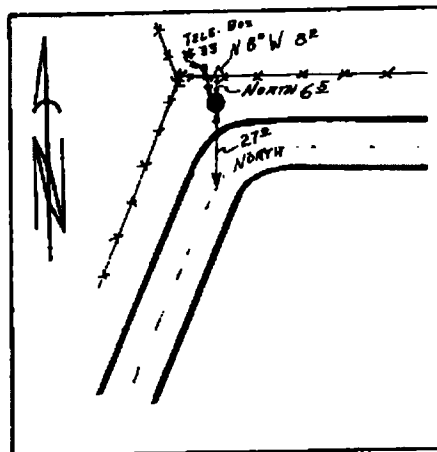

NOTE: For Possible Further Information On This Station, Please Contact The Douglas County Surveyors Office, Rm. 205 Douglas County Justice Bldg., Roseburg, OR. 97470 Phone 672-3311 Ext. 272. Douglas County residents outside the Roseburg calling area dial toll free 1-800-452-0991.