

OFFICE OF THE  
DOUGLAS COUNTY SURVEYOR

Station: ALLEN T 30 S, R 5 W, Sec 27

Set By (Agency): LS#1123

Date Set: 1980

Recovered By RS, PB

Date Recovered 10/26/83

Recovered By RWS, SJF

Date Recovered 2/5/02

Recovered By \_\_\_\_\_

Date Recovered \_\_\_\_\_

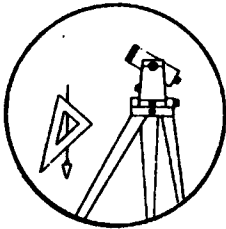
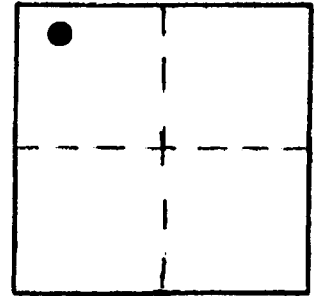

A-045

VERTICAL CONTROL NGVD 29 CORPCON 6 NAVD 88 700.53 FT

Elevation: 697.23 697.16 NGS Line # \_\_\_\_\_ USGS Line # \_\_\_\_\_ OSHD Line # \_\_\_\_\_

Precision: 3rd Agency: DCSO CS# 66/041 Proj. # MS-64 2007 Date: 1980-2002

HORIZONTAL CONTROL

South Zone State Plane Coordinates: Y(Northing) \_\_\_\_\_ X(Easting) \_\_\_\_\_

Precision: \_\_\_\_\_ Agency: \_\_\_\_\_ FILE RD22522A Date: \_\_\_\_\_

Approximate Geographic Position: Latitude 42° 56' 21.9" Longitude 123° 16' 49.0"

DESCRIPTION and TO REACH

SKETCH

DESCRIPTION:

A disk stamped "ALLEN 1980 697.23 L.S.1123"  
set flush in a 1 ft. diam. concrete monument.

TO REACH:

From the intersection of Stagecoach Rd. (Co. Rd. # 172)  
and Main St. (Hwy. 99) in T30S, R5W, Sec27, proceed north-  
easterly along Stagecoach Rd. 0.3 miles to end of county  
road. Then proceed northerly along a private gravel drive  
approximately 456 ft. to monument on left.

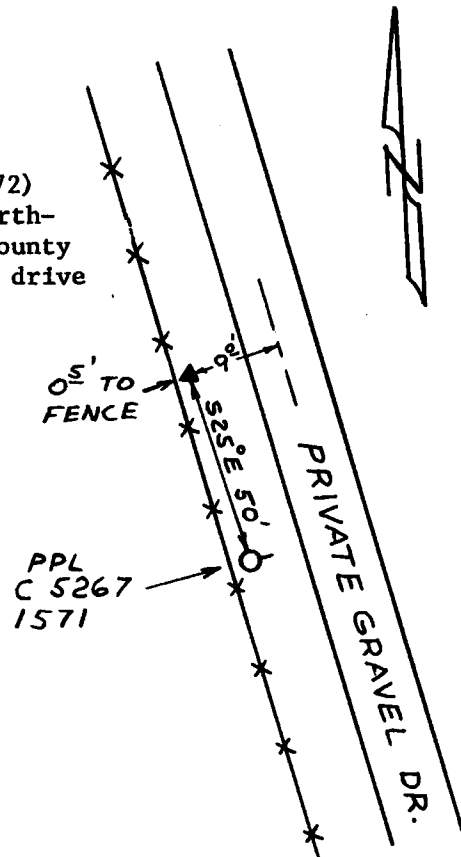

Reference Marks:

Note: For further information, contact the Douglas County Surveyor's Office, Room 205  
Douglas County Justice Building, Roseburg, OR 97470. Phone 440-4278. Douglas  
County residents outside the Roseburg calling area, dial toll free 1-800-452-0991.