

OFFICE OF THE
DOUGLAS COUNTY SURVEYOR

Station: Alder. T 30 S, R 5W , Sec 32
 Set By (Agency): DCSO
 Date Set: 1978
 Recovered By JP-RWS
 Date Recovered 2-16-82
 Recovered By _____
 Date Recovered _____
 Recovered By _____
 Date Recovered _____



a-041
ALDER 1978

NAD 469546.71 4169240.74
 89 42°55'15" 123°18'30"

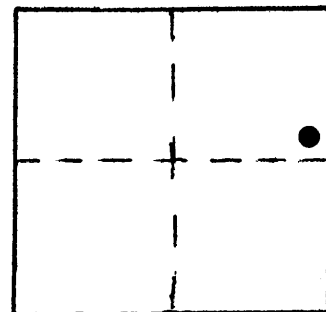

VERTICAL CONTROL

Elevation: _____ NGS Line # _____ USGS Line # _____ OSHD Line # _____
 Precision: _____ Agency: _____ Proj. # _____ Date: _____

HORIZONTAL CONTROL OCS 27

South Zone State Plane Coordinates: Y(Northing) 469,682.53 X(Easting) 1,248,282.14
 Precision: 1/25,000 Agency: DCSO Proj. # 2008 Date: 1978
 Approximate Geographic Position: Latitude 42°55'15" Longitude 123°18'25"

DESCRIPTION and TO REACH

Found: A standard DCSO cap set in a 6" concrete filled tile marked "Alder 1978". Monument is set flush with the ground, 3' north of a wooden post marked PTS 82+62.35 and is approx. level with the road surface.

To reach: From the I-5 overpass of 1st Street in Canyonville, T30S R5W sec. 27, proceed Westerly along Co. Rd. #21 1.4 miles to station on the left. (or south erly side of road).

SKETCH

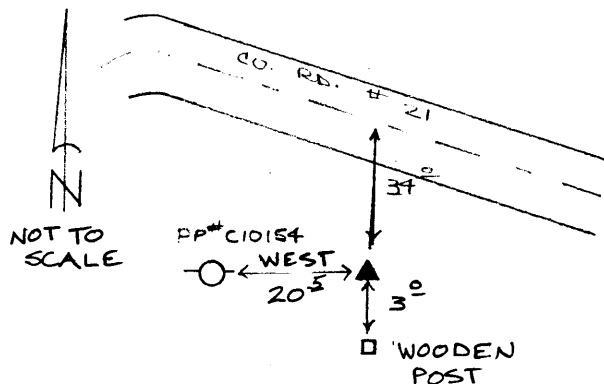

Reference Marks:

Note: For further information, contact the Douglas County Surveyor's Office, Room 205 Douglas County Justice Building, Roseburg, OR 97470. Phone 440-4278. Douglas County residents outside the Roseburg calling area, dial toll free 1-800-452-0991.