

OFFICE OF THE  
DOUGLAS COUNTY SURVEYOR

Station: ADRIENNE T 21 S, R 4W, Sec 30

Set By (Agency): DCSO

Date Set: 1978

Recovered By GO

Date Recovered 4/83

Recovered By \_\_\_\_\_

Date Recovered \_\_\_\_\_

Recovered By \_\_\_\_\_

Date Recovered \_\_\_\_\_

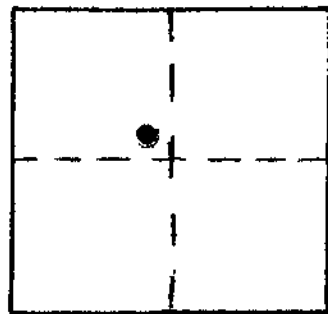

a-031 21S 4W 30  
ADRIENNE

NAD 758124.10 4202050.86  
83 43°42'53" 123°13'15"

VERTICAL CONTROL

Elevation: \_\_\_\_\_ NGS Line # \_\_\_\_\_ USGS Line # \_\_\_\_\_ OSHD Line # \_\_\_\_\_

Precision: \_\_\_\_\_ Agency: \_\_\_\_\_ Proj. # \_\_\_\_\_ Date: \_\_\_\_\_

HORIZONTAL CONTROL

South Zone State Plane Coordinates: Y(Northing) 758,158.75 X(Easting) 1,281,089.92

Precision: 1/50,000 Agency: DCSO Proj. # 2008 Date: 1979

Approximate Geographic Position: Latitude 43°42'54" Longitude 123°13'11"

DESCRIPTION and TO REACH

SKETCH

DESCRIPTION:

Station mark is a standard DCSO disk stamped "ADRIENNE 1978" set in a concrete filled belltile 8 inches below ground.

TO REACH:

From the southerly intersection of Hwy. 99 and State route 200 (road to Lorane) proceed southerly on Hwy. 99 100 ft. to monument on left. All in T21S, R4W, Sec.30 .

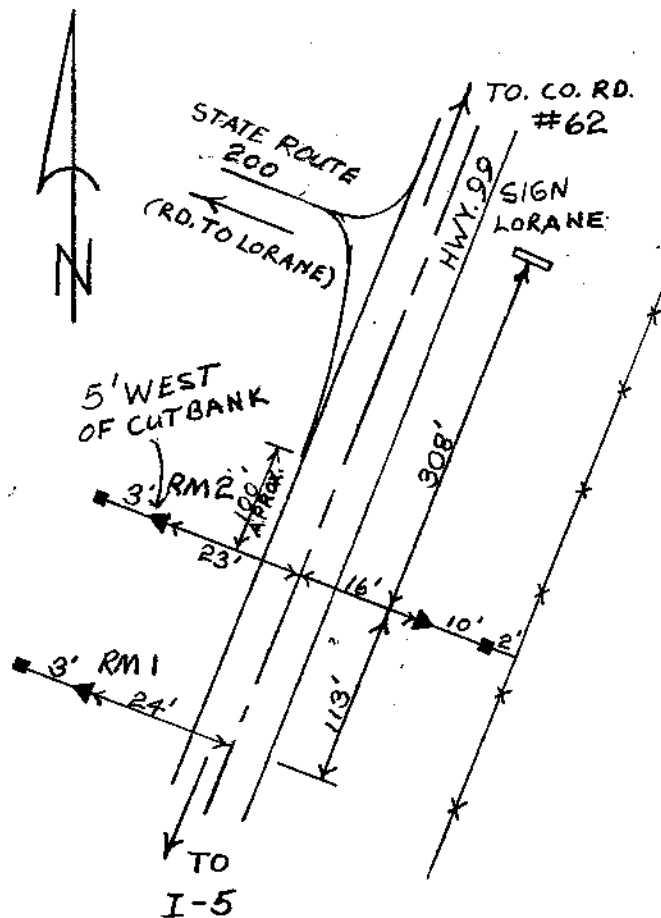

Reference Marks:

A brass cap set in concrete tile stamped "ADRIENNE RM1 1978" bears S 63°39' 25" W 119.22 ft. (grid)

A brass cap set in concrete tile stamped "ADRIENNE RM2 1978" bears N 44°34' 29" W 43.76 ft. (grid)

Note: For further information, contact the Douglas County Surveyor's Office, Room 205 Douglas County Justice Building, Roseburg, OR 97470. Phone 440-4278. Douglas County residents outside the Roseburg calling area, dial toll free 1-800-452-0991.