

A-021

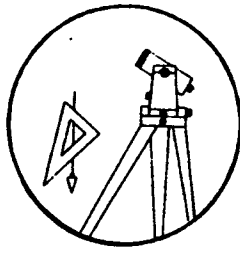

Station: . A 554 T 29 S, R 5 W , Sec 7

Set By (Agency): U.S.C.&G.S.

Date Set: 1954

Recovered By RS, SJF

Date Recovered June 18, 1984

Recovered By _____

Date Recovered _____

Recovered By _____

Date Recovered _____

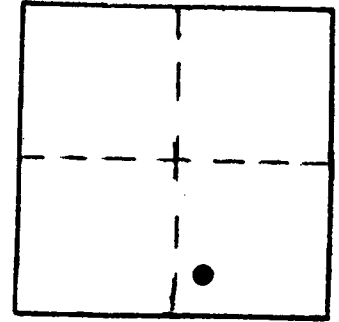

VERTICAL CONTROL

Elevation: 577.043 Ft. NGS Line # 6 USGS Line # _____ OSHD Line # _____

Precision: 1st. Agency: U.S.C.&G.S. Proj. # _____ Date: 1957

HORIZONTAL CONTROL CORPSCON6 NAVD88 580.491 FT.

South Zone State Plane Coordinates: Y(Northing) 519389 X(Easting) 4164527

NAD83 Precision: GIS SCALED Agency: DCSO Proj. # _____ Date: 2014

Approximate Geographic Position: Latitude _____ Longitude _____

DESCRIPTION and TO REACH

SKETCH

A U.S.C.&G.S. disk stamped "A 554 1954" set in a 10 inch diameter concrete post flush with the ground.

TO REACH:

From the intersection of Dole Road (Co. Rd. #14) and Main Street in Myrtle Creek (State Highway 99) in T29S, R5W, Sec. 28, proceed north-erly along Dole Road approximately 3.7 miles to monument right.

* NOTE: Monument is at approximate Southern Pacific Rail Road stationing 554.42.

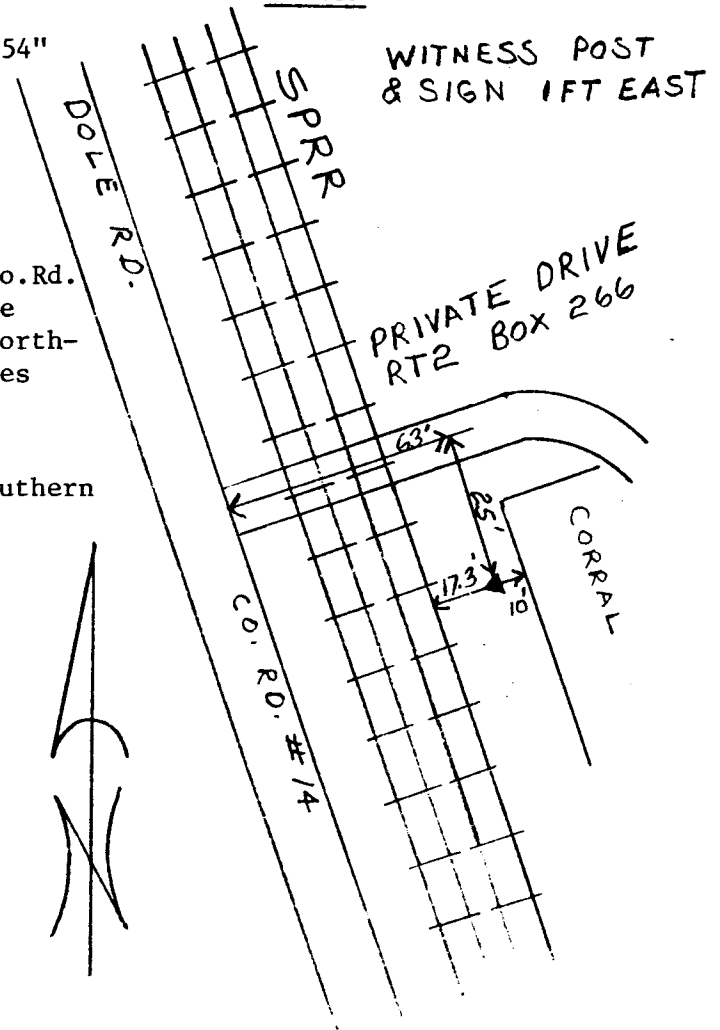

Reference Marks:

Note: For further information, contact the Douglas County Surveyor's Office, Room 205 Douglas County Justice Building, Roseburg, OR 97470. Phone 440-4278. Douglas County residents outside the Roseburg calling area, dial toll free 1-800-452-0991.