

OFFICE OF THE
DOUGLAS COUNTY SURVEYOR

Station: S 1/4 SEC. 33 ³⁴⁰¹⁰⁰ T 32 S, R 6 W, Sec 33

Set By (Agency): DCSO

Date Set: 1953

Recovered By RWS, SJF

Date Recovered 2/18/86

Recovered By _____

Date Recovered _____

Recovered By _____

Date Recovered _____

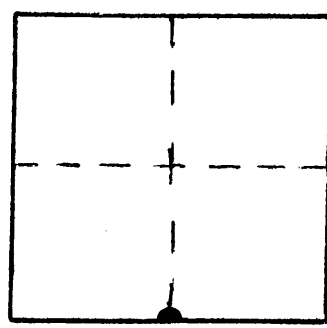

320-06W-33-010 32S 06W 33
S 1/4

NAD 404698.51 4137887.42
83 42°44'23" 123°25' 0"

VERTICAL CONTROL

Elevation: _____ NGS Line # _____ USGS Line # _____ OSHD Line # _____

Precision: _____ Agency: _____ Proj. # _____ Date: _____

HORIZONTAL CONTROL OCS 27

South Zone State Plane Coordinates: Y(Northing) 404,734.52 X(Easting) 1,216,928.85

Precision: 1/25,000 Agency: DCSO Proj. # 2013 Date: 1986

Approximate Geographic Position: Latitude 42°44'23" Longitude 123°24'56"

DESCRIPTION and TO REACH

A DCSO disk on an I.P. stamped
"1/4 S 33"
S 4
set 6 in. below ground.

TO REACH:

Go to the bridge on Co. Rd. #12B
(Glendale Pacific Hwy.) over Cow Creek
in T33S,R6W,S.33. Corner is approx. 65 ft.
south of bridge and 115 ft. east of east
edge of pavement in road shoulder.

See DCSO corner renewal records 7/2001
(MONUMENT DESTROYED)

Reference Marks:

A 1 in. I.P. (E. Wit. Cor.) bears S 88°06'26" E,
40.10 ft. (grid).

SKETCH

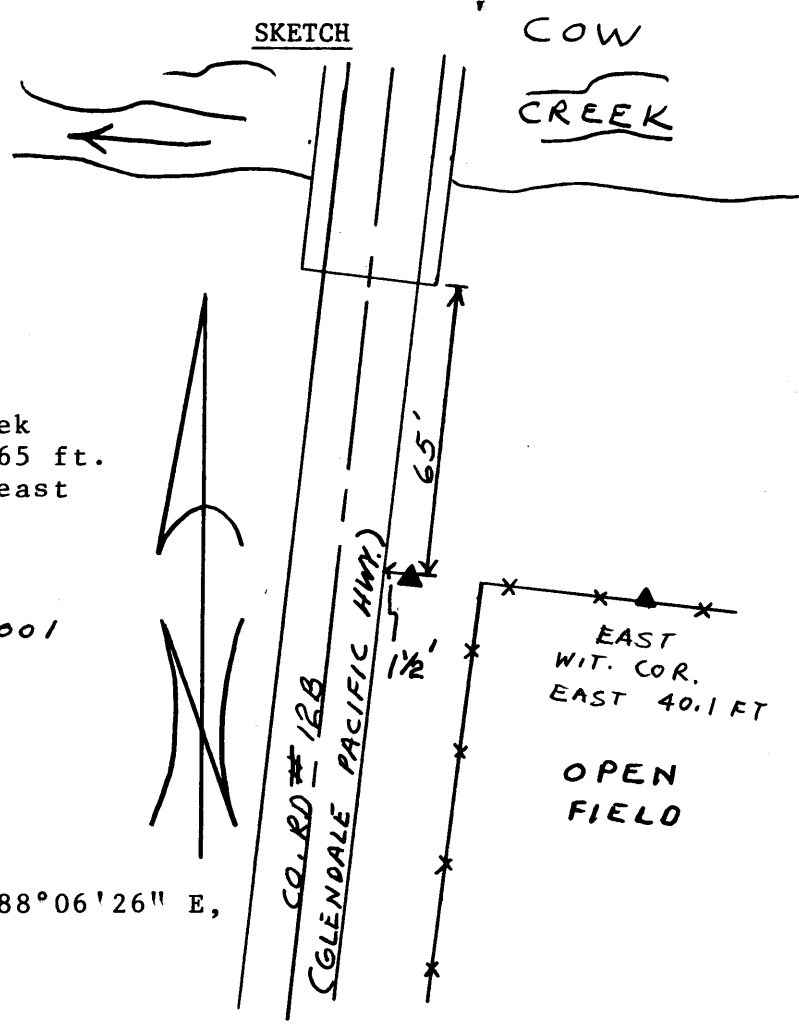

Note: For further information, contact the Douglas County Surveyor's Office, Room 205
Douglas County Justice Building, Roseburg, OR 97470. Phone 440-4278. Douglas
County residents outside the Roseburg calling area, dial toll free 1-800-452-0991.