

OFFICE OF THE  
DOUGLAS COUNTY SURVEYOR



310-04W-27-001 31S 04W 27  
S 1/4

NAD 437443.72 4207810.02  
83 42°50'29" 123° 9'39"

Station: S 1/4 T 31 S, R 4 W , Sec 27  
 Set By (Agency): DCSO  
 Date Set: 1956  
 Recovered By RS, JP  
 Date Recovered 9/14/83  
 Recovered By \_\_\_\_\_  
 Date Recovered \_\_\_\_\_  
 Recovered By \_\_\_\_\_  
 Date Recovered \_\_\_\_\_

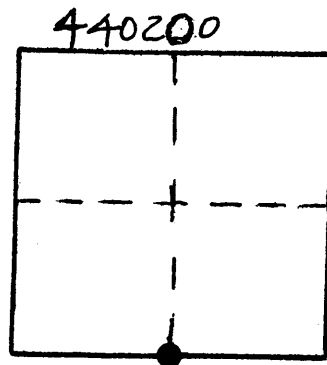

VERTICAL CONTROL

Elevation: 1802.216 NGS Line # \_\_\_\_\_ USGS Line # \_\_\_\_\_ OSHD Line # \_\_\_\_\_  
 Precision: 2nd Agency: DCSO Proj. # 2006 Date: 1973

HORIZONTAL CONTROL

South Zone State Plane Coordinates: Y(Northing) 439,480.09 X(Easting) 1,286,851.16  
 Precision: 1/25,000 Agency: DCSO Proj. # 2006 Date: 1973  
 Approximate Geographic Position: Latitude 42°50'29" Longitude 123°09'34"

DESCRIPTION and TO REACH

SKETCH

DESCRIPTION:

A DCSO disk on a 1 1/2 in. I.P. stamped  
 " T31S R4W "  
 1/4S  $\frac{27}{34}$   
 1956  
 set 6 in. above ground.

TO REACH:

From the intersection of Co. Rd. #36  
 (Upper Cow Creek Rd.) and BLM Rd. #31-4-27  
 (McGinnis Creek Rd) in T31S,R4W,Sec.27;  
 proceed easterly along Co. Rd. #36 0.5 miles  
 to monument on right.

NOTE: Monument will be underwater when dam  
 is built.

Reference Marks:

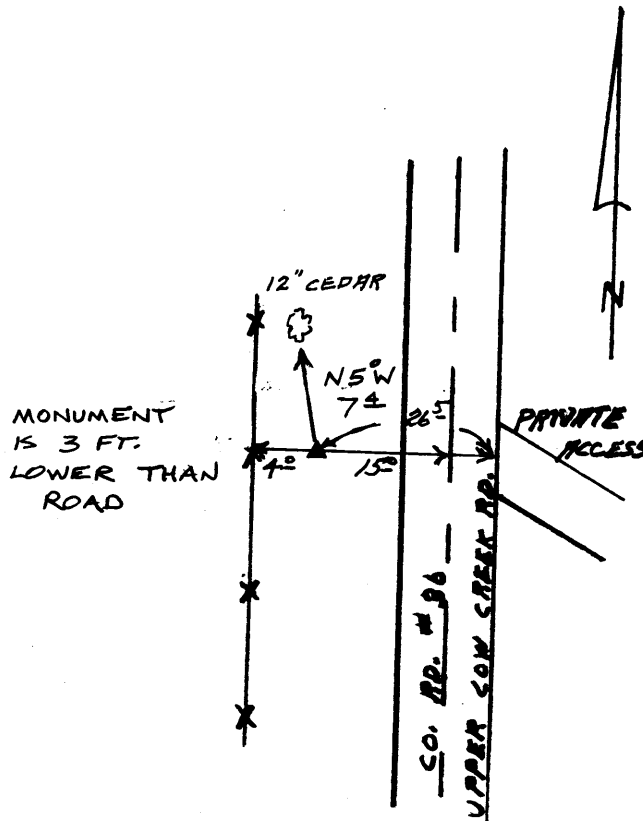

Note: For further information, contact the Douglas County Surveyor's Office, Room 205  
 Douglas County Justice Building, Roseburg, OR 97470. Phone 440-4278. Douglas  
 County residents outside the Roseburg calling area, dial toll free 1-800-452-0991.