

OFFICE OF THE  
DOUGLAS COUNTY SURVEYOR

Station: WIT. COR. NW DLC 51 T 30 S, R 5 W, Sec 21

Set By (Agency): DCSO

Date Set: 1976

Recovered By JMP-RS

Date Recovered 2/82

Recovered By \_\_\_\_\_

Date Recovered \_\_\_\_\_

Recovered By \_\_\_\_\_

Date Recovered \_\_\_\_\_

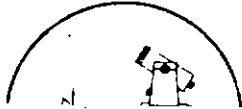
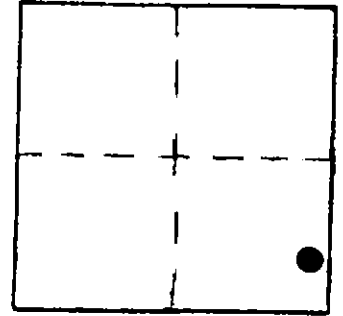

300-054 21-059 305 054 2  
40 NW 0113  
497 477427.05 4178446.28  
82 48758 84 787 0100"

VERTICAL CONTROL

Elevation: \_\_\_\_\_ NGS Line # \_\_\_\_\_ USGS Line # \_\_\_\_\_ OSHD Line # \_\_\_\_\_

Precision: \_\_\_\_\_ Agency: \_\_\_\_\_ Proj. # \_\_\_\_\_ Date: \_\_\_\_\_

HORIZONTAL CONTROL

South Zone State Plane Coordinates: Y(Northing) 477,505.24 X(Easting) 1,254,487.74

Precision: 1/25,000 Agency: DCSO Proj. # 2008 Date: 1978

Approximate Geographic Position: Latitude 42°56'34" Longitude 123°17'05"

DESCRIPTION and TO REACH

Station is a standard DCSO disk on a 1" pipe, protruding 5" from the ground and stamped "WIT. COR. NW DLC 51."

To Reach: From the intersection of a frontage road and Co. Rd. 35 in S. 28, T30S, R5W, proceed Northerly 0.20 mi. along Co. Rd. 35 to the station of the left.

SKETCH

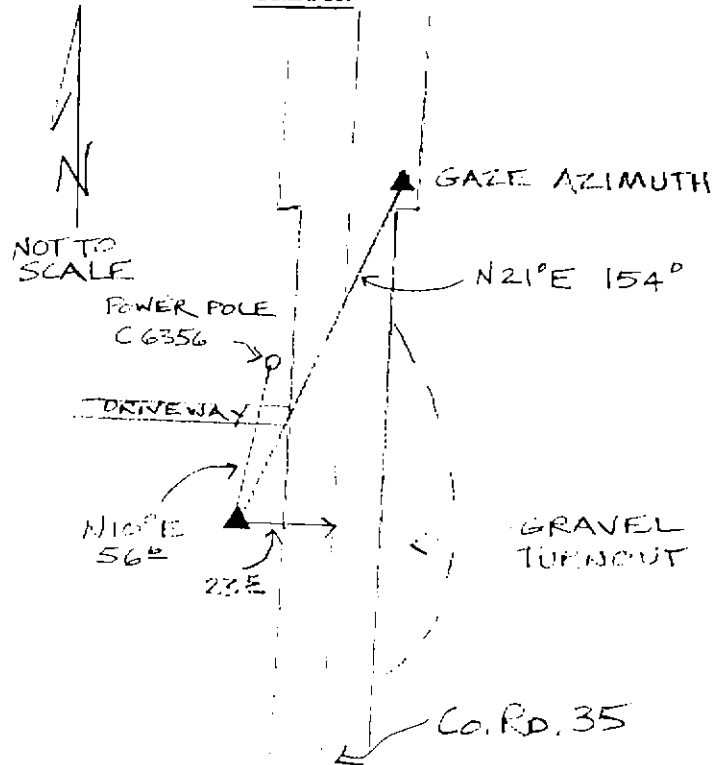

Reference Marks:

Note: For further information, contact the Douglas County Surveyor's Office, Room 205 Douglas County Justice Building, Roseburg, OR 97470. Phone 440-4278. Douglas County residents outside the Roseburg calling area, dial toll free 1-800-452-0991.