

OFFICE OF THE
DOUGLAS COUNTY SURVEYOR

Station: S 1/4

T 28 S, R 8 W, Sec 11

Set By (Agency): DCSO

540500

Date Set: 1970

Recovered By RS, SF

Date Recovered 8/29/84

Recovered By _____

Date Recovered _____

Recovered By _____

Date Recovered _____

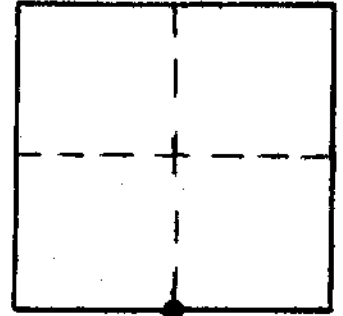

280-08W-11-012 28S 08W 11
S 1/4

NAD 553043.07 4090739.72
83 43° 8' 31" 123° 36' 46"

VERTICAL CONTROL

Elevation: _____ NGS Line # _____ USGS Line # _____ OSHD Line # _____

Precision: _____ Agency: _____ Proj. # _____ Date: _____

HORIZONTAL CONTROL OCS 27

South Zone State Plane Coordinates: Y(Northing) 553,077.46 X(Easting) 1,169,781.00

Precision: 1/5000 Agency: DCSO Proj. # 2004 Date: 1972

Approximate Geographic Position: Latitude 48° 08' 31" Longitude 123° 36' 41"

DESCRIPTION and TO REACH

SKETCH

DESCRIPTION:

A DCSO disk on a I.P. stamped "1/4 S11 S14 1970"
protruding 8" above ground.

TO REACH:

From the intersection of Co.Rd.#5 (Reston Rd.) and
Co.Rd.#112 (Coos Bay Wagon Rd.) in T28S, R8W, Sec.14,
proceed northeasterly along Co.Rd.#5, 0.4 miles to
monument on left (approx. 100 ft. west along
a fence line).

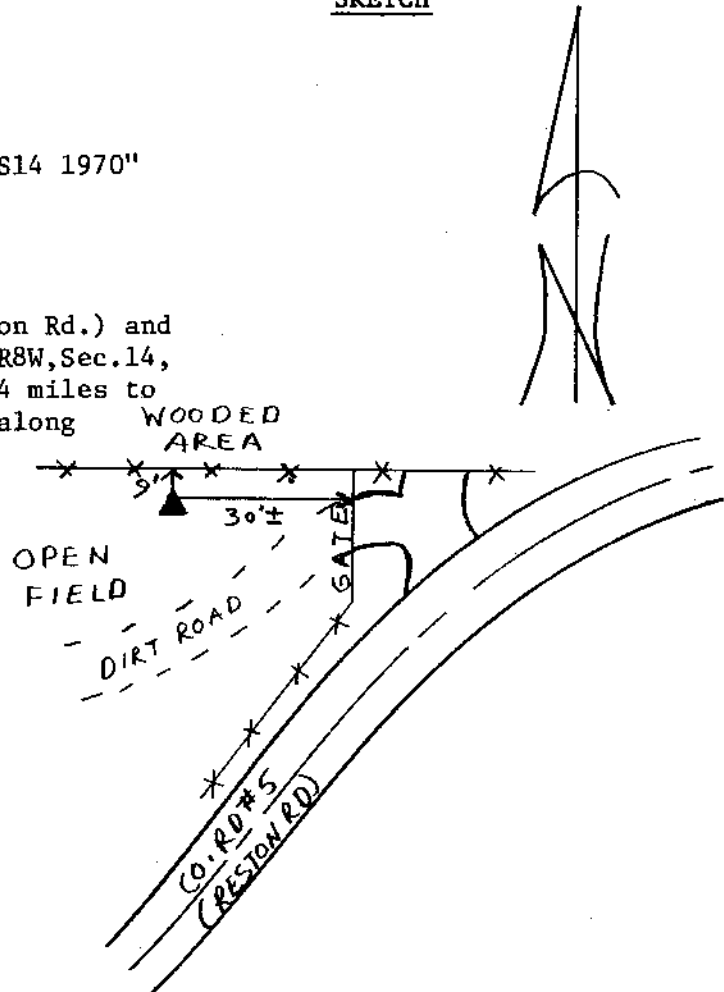

Reference Marks:

Note: For further information, contact the Douglas County Surveyor's Office, Room 205
Douglas County Justice Building, Roseburg, OR 97470. Phone 440-4278. Douglas
County residents outside the Roseburg calling area, dial toll free 1-800-452-0991.