

OFFICE OF THE
DOUGLAS COUNTY SURVEYOR

Station: W 1/4 SEC. 28 T 28 S, R 6 W, Sec 28

Set By (Agency): HERBERT NORTHCRAFT LS#750 300240

Date Set: 1982

Recovered By RWS, SJF

Date Recovered 10/30/84

Recovered By _____

Date Recovered _____

Recovered By _____

Date Recovered _____

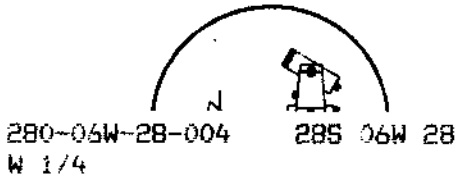
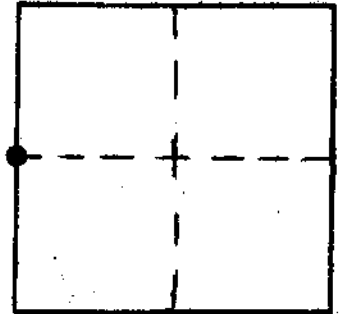

NAD 83 537764.30 4140481.35
83 43° 6'19" 123°25'28"

VERTICAL CONTROL

Elevation: _____ NGS Line # _____ USGS Line # _____ OSHD Line # _____

Precision: _____ Agency: _____ Proj. # _____ Date: _____

HORIZONTAL CONTROL OCS 27

South Zone State Plane Coordinates: Y(Northing) 537,999.48 X(Easting) 1,219,523.08

Precision: 1/25,000 Agency: DCSO Proj. # 2008 & 2013 Date: 1984

Approximate Geographic Position: Latitude 43°06'20" Longitude 123°25'24"

DESCRIPTION and TO REACH

A 5/8 in. I.R. set 3 in. under barn yard surface.

From the intersection of state Hwy. 99 and Dillard Gardens Rd. (Co.Rd.#101) in T28S, R6W,Sec.28 proceed southwesterly along state Hwy. 99 0.4 miles to private drive on left, proceed northeasterly 0.15 miles along private drive to house and barn. Corner lies in barn yard .

NOTE: Permission to enter private property could be acquired.

* See DCSO Corner Renewal records.

Reference Marks:

SKETCH

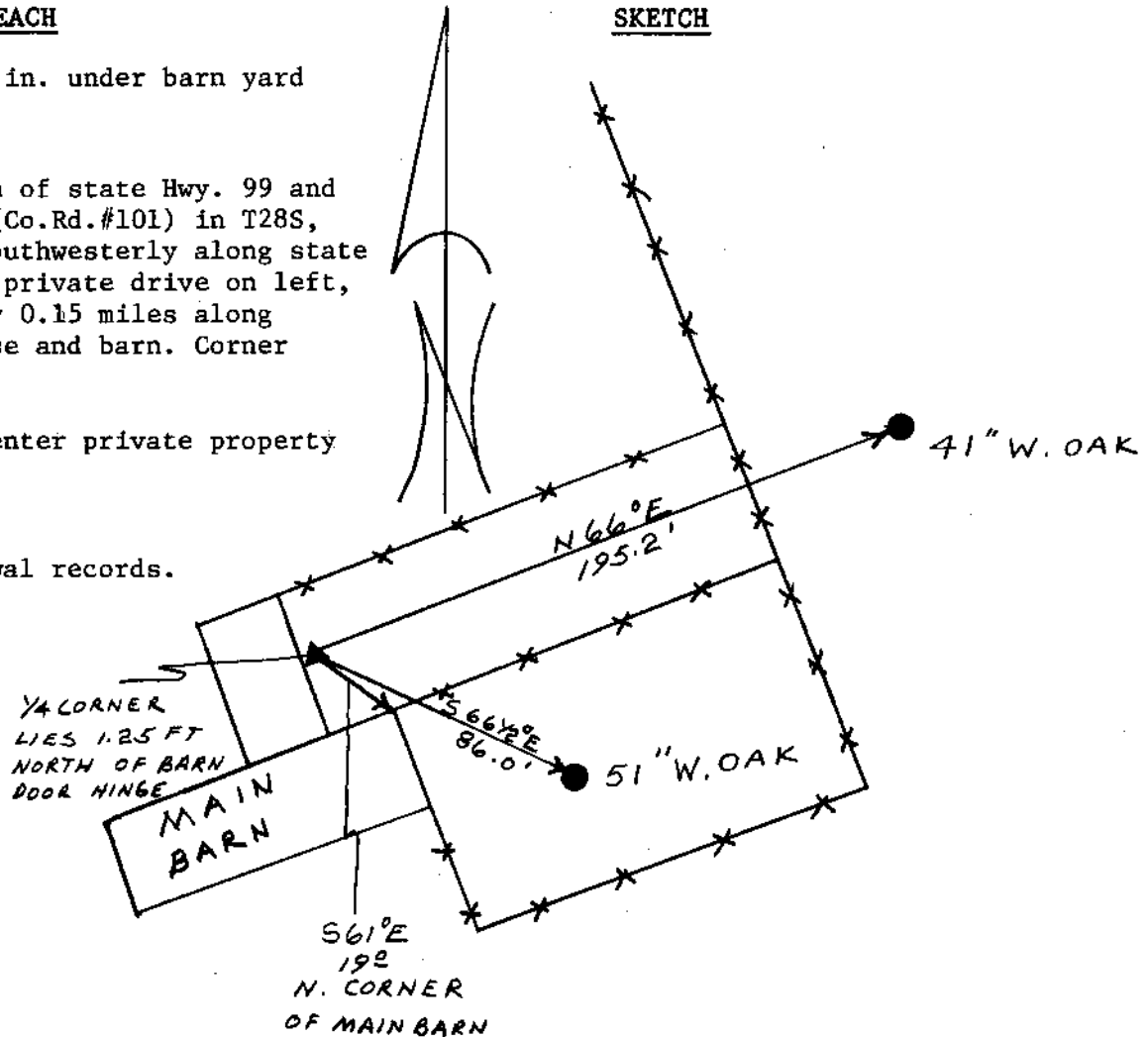

Note: For further information, contact the Douglas County Surveyor's Office, Room 205 Douglas County Justice Building, Roseburg, OR 97470. Phone 440-4278. Douglas County residents outside the Roseburg calling area, dial toll free 1-800-452-0991.