

PLSS 400700

OFFICE OF THE  
DOUGLAS COUNTY SURVEYOR

Station: NW Cor. SEC 3 T 25 S, R 5W, Sec 3

Set By (Agency): ?

Date Set: ?

Recovered By LEM

Date Recovered 1980

Recovered By \_\_\_\_\_

Date Recovered \_\_\_\_\_

Recovered By \_\_\_\_\_

Date Recovered \_\_\_\_\_

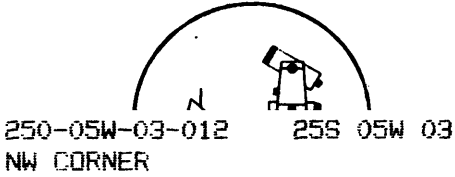
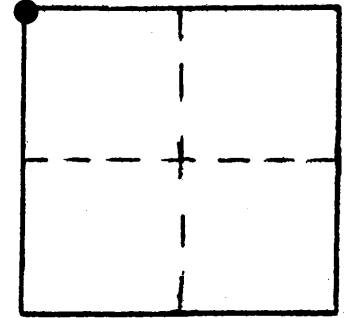

NAD 655702.38 4181138.54  
83 43°25'55" 123°17'13"

VERTICAL CONTROL

Elevation: \_\_\_\_\_ NGS Line # \_\_\_\_\_ USGS Line # \_\_\_\_\_ OSHD Line # \_\_\_\_\_

Precision: \_\_\_\_\_ Agency: \_\_\_\_\_ Proj. # \_\_\_\_\_ Date: \_\_\_\_\_

HORIZONTAL CONTROL NAD 27

South Zone State Plane Coordinates: Y(Northing) 655,736.89 X(Easting) 1,260,179.12

Precision: 1/5,000 Agency: DCSO Proj. # Calapooya 2006 Date: 1981

Approximate Geographic Position: Latitude 43°25'56" Longitude 123°17'09"

DESCRIPTION and TO REACH

SKETCH

Found: A 3/4" I.P.. 4 way fence corner  
lies 12' North of corner. See Douglas Co.  
Surveyors office records of renewed corners.

Reference Marks:

Note: For further information, contact the Douglas County Surveyor's Office, Room 205  
Douglas County Justice Building, Roseburg, OR 97470. Phone 440-4278. Douglas  
County residents outside the Roseburg calling area, dial toll free 1-800-452-0991.