

OFFICE OF THE  
DOUGLAS COUNTY SURVEYOR

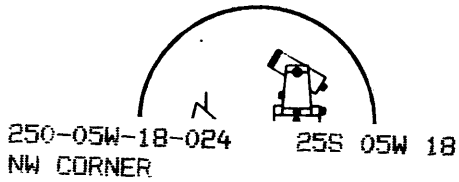

NAD 83 645737.83 4164891.81  
43°24'12" 123°20'49"

PLSS 100500

Station: NORTHWEST CORNER  
Set By (Agency): DCSO  
Date Set: 1972  
Recovered By LEM  
Date Recovered 1981  
Recovered By \_\_\_\_\_  
Date Recovered \_\_\_\_\_  
Recovered By \_\_\_\_\_  
Date Recovered \_\_\_\_\_

T 25 S, R 5W , Sec 18

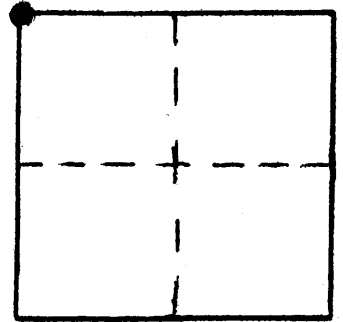

VERTICAL CONTROL

Elevation: \_\_\_\_\_ NGS Line # \_\_\_\_\_ USGS Line # \_\_\_\_\_ OSHD Line # \_\_\_\_\_  
Precision: \_\_\_\_\_ Agency: \_\_\_\_\_ Proj. # \_\_\_\_\_ Date: \_\_\_\_\_

HORIZONTAL CONTROL

South Zone State Plane Coordinates: Y(Northing) 645,772.6<sup>9</sup> X(Easting) 1,243,931.1<sup>1</sup>  
Precision: 1/5000 Agency: DCSO Proj. # CALAPOOYA(2008) Date: 1981  
Approximate Geographic Position: Latitude 43°24'12" Longitude 123°20'44"

DESCRIPTION and TO REACH

SKETCH

Brass cap attached to galvanized iron pipe. See Douglas County Surveyor's Record of Government Corners Renewed.

**Reference Marks:**

Note: For further information, contact the Douglas County Surveyor's Office, Room 205 Douglas County Justice Building, Roseburg, OR 97470. Phone 440-4278. Douglas County residents outside the Roseburg calling area, dial toll free 1-800-452-0991.