

OFFICE OF THE  
DOUGLAS COUNTY SURVEYOR

Station: RM 1 E 1/4 S1 T 22 S, R 12W, Sec 1  
 Set By (Agency): DCSO  
 Date Set: RESET 1990  
 Recovered By RWS, SJF  
 Date Recovered 1/18/90  
 Recovered By \_\_\_\_\_  
 Date Recovered \_\_\_\_\_  
 Recovered By \_\_\_\_\_  
 Date Recovered \_\_\_\_\_

700643

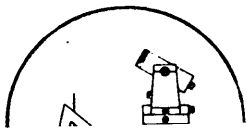
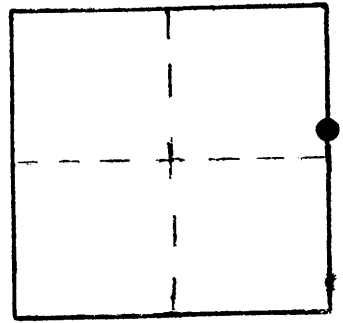

220-12W-01-055 22S 12W 01  
RM 1 E 1/4

NAD 757865.51 3978866.83  
83 43°41'28" 124° 3' 51"

VERTICAL CONTROL

Elevation: N/A NGS Line # \_\_\_\_\_ USGS Line # \_\_\_\_\_ OSHD Line # \_\_\_\_\_  
 Precision: \_\_\_\_\_ Agency: \_\_\_\_\_ Proj. # \_\_\_\_\_ Date: \_\_\_\_\_

HORIZONTAL CONTROL NAD 27

South Zone State Plane Coordinates: Y(Northing) 757,900.59 X(Easting) 1,057,906.11  
 Precision: 1/5,000 Agency: DCSO Proj. # 2015 Date: 1990  
 Approximate Geographic Position: Latitude 43°41'29" Longitude 124°03'47"

DESCRIPTION and TO REACH

A 2 3/8 inch diam. brass cap stamped  
" DOUGLAS COUNTY SURVEYORS "

T22S  
RM 1  
R S1 | S6 R  
12 W | W 11  
RESET  
1990

on a 1 3/8 inch O.D. iron pipe, 32 inches long, set protruding 14 inches above ground and surrounded by a 2 1/2 foot diameter mound of stone.

TO REACH:

From the intersection of Schofield Road (Co. Rd. #55) and State Highway 38 in T22S, R12W, Sec. 1 proceed southeasterly along State Highway 38 approximately 800 ft. to monument on right.

SKETCH

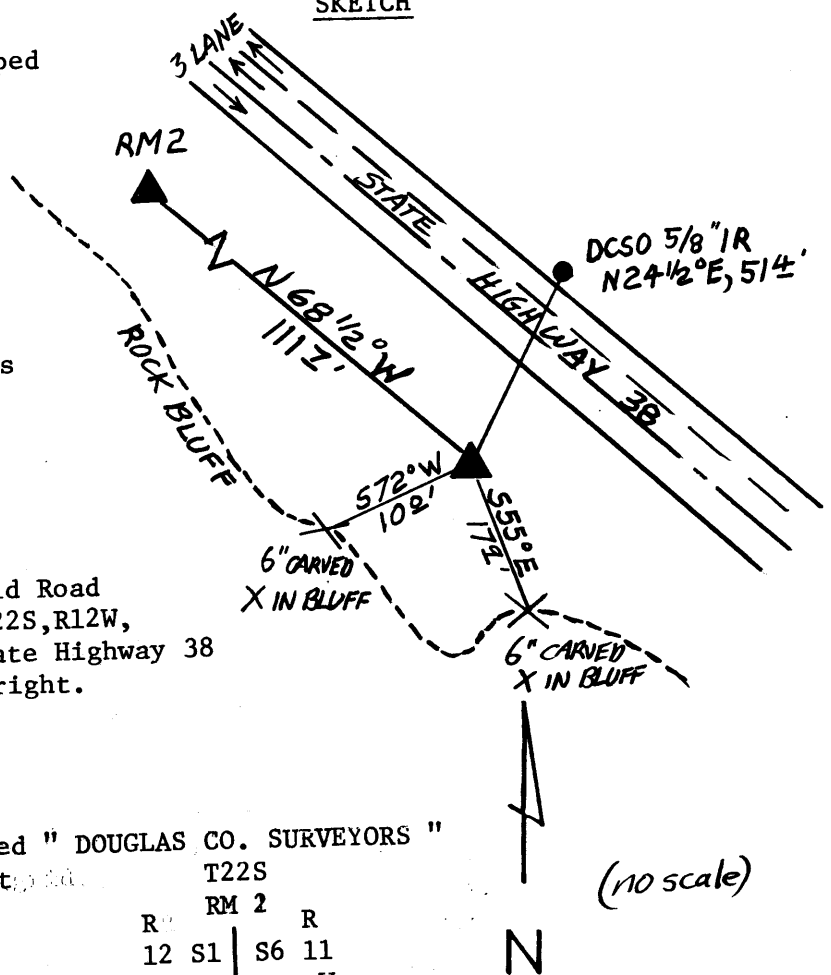

Reference Marks: A DCSO drill cap stamped " DOUGLAS CO. SURVEYORS " bears N 65°45'16" W, 111.7 ft. distant (grid.).

T22S  
RM 2  
R S1 | S6 R  
W | W 11  
1990

(no scale)

Note: See M 42-27

Note: For further information, contact the Douglas County Surveyor's Office, Room 205 Douglas County Justice Building, Roseburg, OR 97470. Phone 440-4278. Douglas County residents outside the Roseburg calling area, dial toll free 1-800-452-0991.