

DOUGLAS COUNTY SURVEYOR'S OFFICE

Designation: 70-166 Station: 26+15.07 T 27S R 6W S 14 1/4 NE

Date Set: 1990 Set by (Agency): A.A SURVEYING

Date Recovered: 9/08 Recovered by: SJF

- Found New Reset
 Not Found Referenced Destroyed

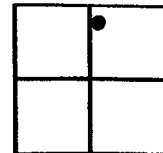

VERTICAL CONTROL

NGVD 29 Elevation: 440.68 Feet File # M112-20A+B
 Precision: 3RD. ORDER Agency: L.S. 1651 Project: M112-20A+B Date: 1990
 NAVD 88 Elevation: 444.15 ^{FT} Meters File # _____
 Precision: CORPCON 6 Agency: _____ Project: _____ Date: _____

HORIZONTAL CONTROL - south zone SCALED VALUE

N 581486.15 E 4154738.33 Datum/Adj.: NAD 83 Precision: SCALED
 Lat: _____ Long: _____ Agency: _____ File # _____ Date: _____
 N _____ E _____ Datum/Adj.: _____ Precision: _____
 Lat: _____ Long: _____ Agency: _____ File # _____ Date: _____
 N _____ E _____ Datum/Adj.: _____ Precision: _____
 Lat: _____ Long: _____ Agency: _____ File # _____ Date: _____
 N _____ E _____ Datum/Adj.: _____ Precision: _____
 Lat: _____ Long: _____ Agency: _____ File # _____ Date: _____

DESCRIPTION AND TO REACH

A 2 5/8 INCH DIAM. BRASS CAP
STAMPED "AA SURVEYING INC" ON
A 1 1/2 x 36 INCH GALV. IRON PIPE
SET BELOW ASPHALT ROAD SUR-
FACE, UNDER A 7 INCH DIAM.
ALUMINUM MONUMENT COLLAR
AND COVER.

GO TO THE INTERSECTION
OF NW RACHEL AVE. AND NW
KEASEY ST. IN THE NE QUARTER
OF SECTION 14, T27S, R6W.
MONUMENT IS NEAR 1/4 OF
KEASEY ST. AND APPROX. 145 FT.
SOUTH OF INTERSECTION WITH RACHEL

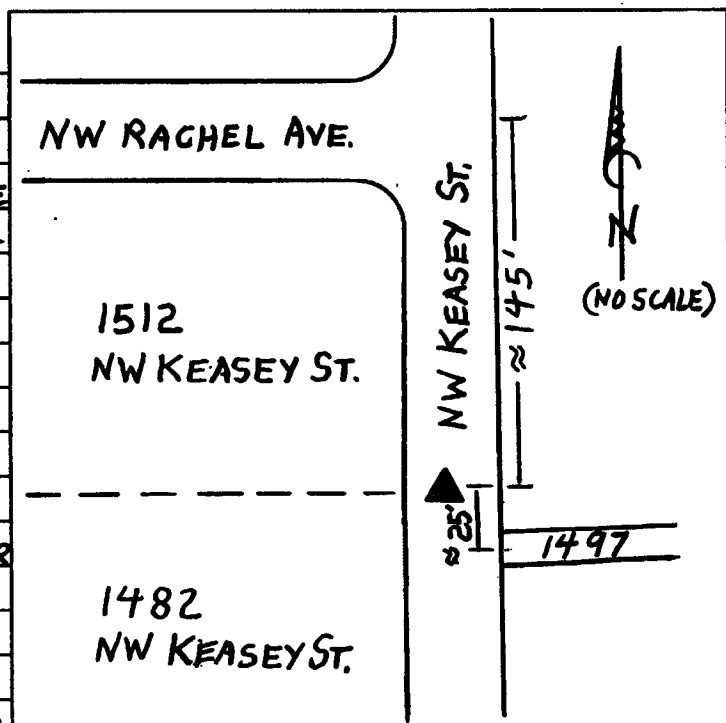

9/16/64

PHOTO FILE NAME

LOCATION

100-1343

(Renamed 90-166
7/28/09)

~~M092511A~~ BAD FILE

PROCESSED BY: _____

DATE: _____