

DOUGLAS COUNTY SURVEYOR'S OFFICE

Designation: 90-165 Station: 21+87.37 T 27S R 6W S 14 1/4 NE

Date Set: 1990 Set by (Agency): A.A. SURVEYING

Date Recovered: 9/08 Recovered by: SJF

- Found New Reset
 Not Found Referenced Destroyed

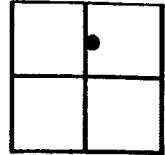

VERTICAL CONTROL

NGVD 29 Elevation: 432.85 Feet File # M112-20A4B
 Precision: 3RD ORDER Agency: L.S. 1651 Project: M112-20A4B Date: 1990
 NAVD 88 Elevation: 436.32 ^{FT} ~~Meters~~ File # _____
 Precision: CORPCON 6 Agency: _____ Project: _____ Date: _____

HORIZONTAL CONTROL - south zone

N 581096.72 E 4154732.86 Datum/Adj.: NAD83 Precision: SCALED
 Lat: _____ Long: _____ Agency: _____ File # _____ Date: _____
 N _____ E _____ Datum/Adj.: _____ Precision: _____
 Lat: _____ Long: _____ Agency: _____ File # _____ Date: _____
 N _____ E _____ Datum/Adj.: _____ Precision: _____
 Lat: _____ Long: _____ Agency: _____ File # _____ Date: _____
 N _____ E _____ Datum/Adj.: _____ Precision: _____
 Lat: _____ Long: _____ Agency: _____ File # _____ Date: _____

DESCRIPTION AND TO REACH

A 2 3/8 INCH DIAM. BRASS CAP
STAMPED "AA SURVEYING INC", ON
A 1 1/2 X 36 INCH GALV. IRON PIPE,
SET BELOW ASPHALT ROAD SURFACE
UNDER AN 11 1/2 INCH DIAM. CAST-
IRON MONUMENT COLLAR AND
COVER.

FROM THE INTERSECTION OF
PRIMROSE LANE AND N.W. KEASEY
AVE. IN THE NE QUARTER OF SEC.
TION 14, T27S, R6W, PROCEED
NORTH ALONG KEASEY APPROX.
0.1 MILES TO A POINT NEAR ♀
OF RD. AND ≈ 70 FT. SOUTH OF NEWTON CRK.

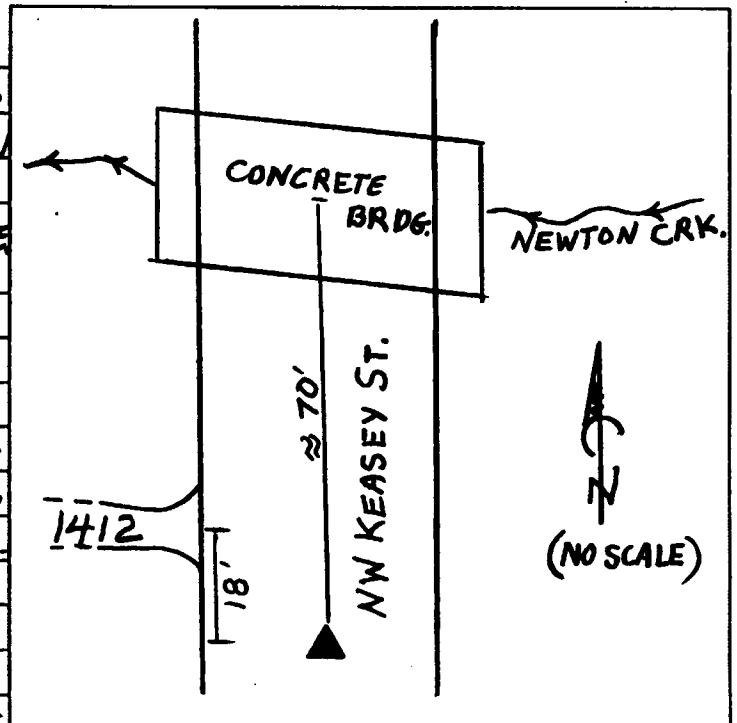

90165

PHOTO FILE NAME

LOCATION

#100-1342 (Renamed 90-165
7/28/09)

M0925HA
BAD FILE

PROCESSED BY: _____

DATE: _____